



# Hajee Karutha Rowther Howdia College

An Autonomous Institution

Affiliated to Madurai Kamaraj University, Madurai.

Uthamapalayam (Post), Theni (District), Tamilnadu, Pincode - 625 533.

Email : [principal@hkrhc.ac.in](mailto:principal@hkrhc.ac.in) | [www.hkrhc.ac.in](http://www.hkrhc.ac.in) | Phone : 04554 - 265225

## ACADEMIC CALENDAR 2019 - 2020

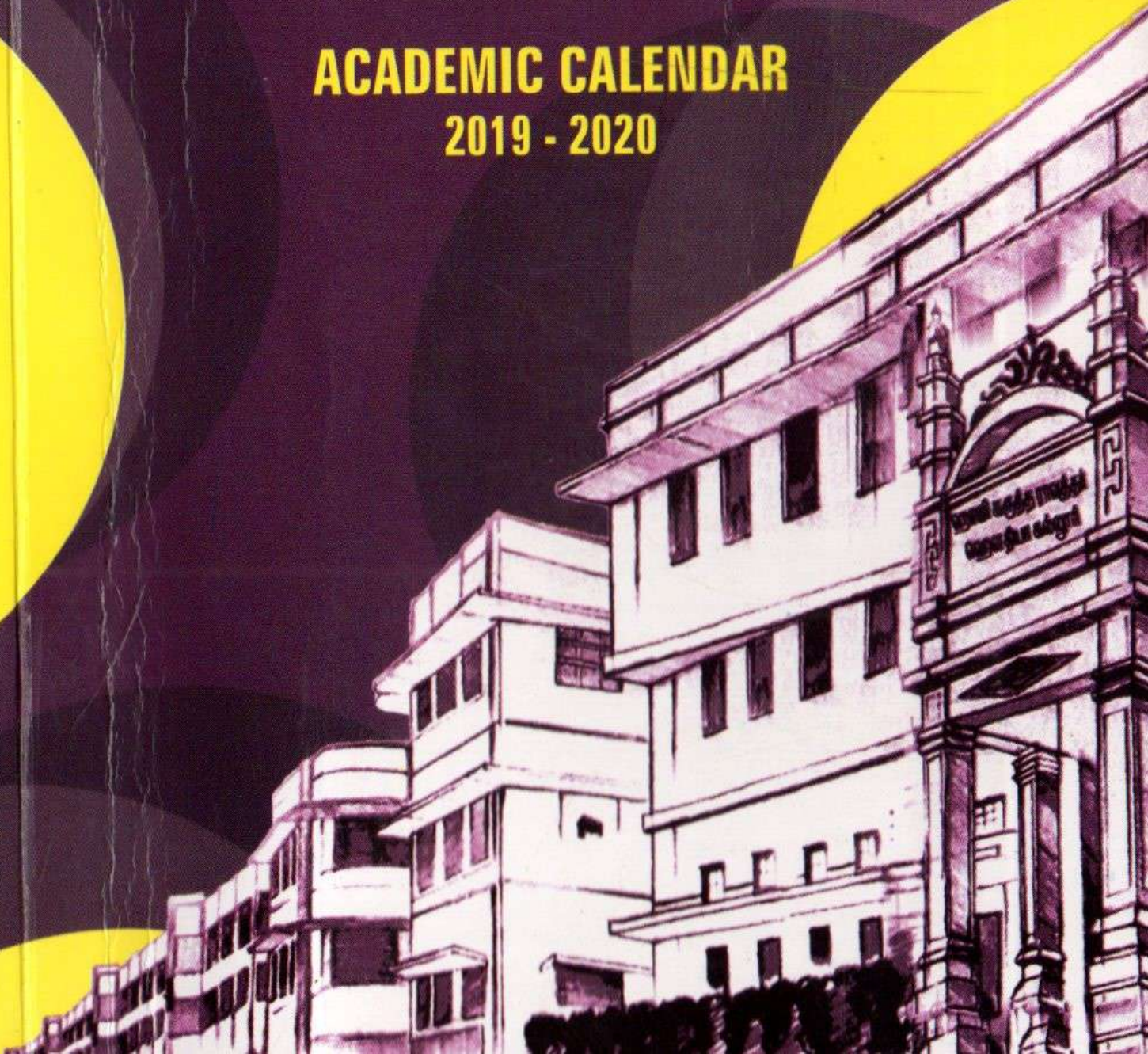



## HAJEE KARUTHA ROWTHER HOWDIA COLLEGE

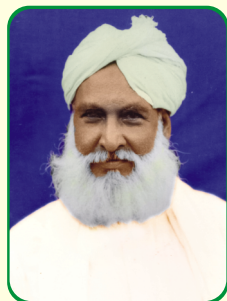

### OUR VISION

Our vision is to provide the best type of higher education to all, especially to students hailing from minority Muslim Community, rural agricultural families and other deprived, under privileged sections of the society, inculcating a sense of social responsibility in them. Our college is committed to produce talented, duty-bound citizens to take up the challenges of the changing times.

### OUR MISSION

Our Mission is to impart and inculcate social values, spirit of service and religious tolerance as envisioned by our beloved Founder President Hajee Karutha Rowther.

The Vision beckons ..... the Mission Continues forever.



## The Emblem of the College

The emblem of Hajee Karutha Rowther Howdia College is a shield divided into four parts with a circle in the middle.

At the top right is an open book, the Holy Qur'an representing Divine Wisdom and Knowledge.

At the top left is a lotus, the queen of flowers representing our National flower. It suggests variety, symmetry and unity.

At the bottom left is a bridge, which is the gateway to Uthamapalayam and represents the right path to wisdom. It bridges the gap between the literates and the illiterates. There is a crescent, which represents the time marker in Islam. The waxing moon connotes growth.

At the bottom right is depicted green fields and coconut trees reminding us of usefulness and gratefulness of educated human beings to the Nation.

Howdia Mosque seen in the centre of the circle was the first religious institution established by the Hajee. It symbolises the essence of Islamic Culture. Also it paved the way to one act of munificence to another in the field of education.

Underneath the shield is a ribbon containing a verse from Holy Qur'an in Arabic script followed by a translation in English **"READ IN THE NAME OF THY LORD"** which is the motto of the college.

Thus, the emblem of Hajee Karutha Rowther College is encapsulated with men's welfare here and hereafter tempered with constant Prayer to the Almighty to put them on the path of righteousness.

# **HAJEE KARUTHA ROWTHER HOWDIA COLLEGE**

(An Autonomous Institution Affiliated to Madurai Kamaraj University, Madurai)

**UTHAMAPALAYAM – 625 533. Theni Dt.**



Phone : 04554 – 265225  
E-mail : [principal@hkrhc.ac.in](mailto:principal@hkrhc.ac.in)  
Website : [www.hkrhc.ac.in](http://www.hkrhc.ac.in)

**ACADEMIC CALENDAR  
2019 – 2020**

## Contents

|  | Page |
|--|------|
| 1. Prayer                                      | 7    |
| 2. College Managing Committee                  | 9    |
| 3. National Pledge                             | 11   |
| 4. National Anthem                             | 11   |
| 5. இறைவணக்கம், தமிழ்த்தாய் வாழ்த்து            | 12   |
| 6. History of the College                      | 15   |
| 7. The Staff                                   | 17   |
| 8. Time Table Order 2019 – 2020                | 31   |
| 9. Programmes Offered                          | 42   |
| 10. Non-Major Elective                         | 45   |
| 11. Continuous Internal Assessment Examination | 45   |
| 12. Part V Extension Activities                | 45   |
| 13. UGC Sponsored Remedial Course              | 46   |
| 14. Community College                          | 46   |
| 15. IGNOU Study Centre                         | 46   |
| 16. Digital Initiative                         | 47   |
| 17. Fee Schedule                               | 49   |
| 18. Admission and Withdrawal                   | 51   |
| 19. Discipline                                 | 52   |
| 20. Attendance & Leave                         | 54   |
| 21. Library & Reading Room                     | 56   |
| 22. National Service Scheme                    | 59   |
| 23. National Cadet Corps                       | 61   |
| 24. Ragging – Govt. Ordinance                  | 63   |
| 25. Insurance Scheme for Students              | 64   |

**PRAYER**

**In the Name of Allah  
The Most Beneficent and Merciful**

Praise be to Allah, The Cherisher and the Sustainer of the  
Worlds.

Most Gracious, Most Merciful

Master of the Day of Judgement

Thee alone we worship;

Thee alone we ask for help

Show us the right path

The path of those on whom Thou hast bestowed Thy Grace

Not the path of those who earn Thine wrath;

Not of those who go astray

Aameen!

**(AL QUR'AN – SOORATHUL FATHIHA)**

## **COLLEGE MANAGING COMMITTEE**

### **Secretary & Correspondent**

Hajee **M. Dharvesh Mohideen**, B.Sc.,

### **Members**

Janab **S. Senthil Meeran**

Hajee **S. Mohamed Meeran**, B.A.,

Hajee **G. Nathar Meeran**

Janab **Waseem F Ahmed**, B.Arch.,

**Dr. D. Ganesh**, M.Sc., M.Phil., Ph.D.,

University Representative

Hajee **Dr. H. Mohamed Meeran**, M.A., M.Phil., Ph.D.,

Principal, Ex-officio Member

### **NATIONAL PLEDGE**

INDIA is my country. All Indians are my brothers and sisters. I love my country and I am proud of its rich and varied heritage. I shall always strive to be worthy of it. I shall give my parents, teachers and all elders respect and treat them with courtesy. To my country and my people, I pledge my devotion. In their well-being and prosperity lies my happiness.

### **NATIONAL ANTHEM**

Jana-gana-mana-adhinayaka jaya he  
Bharatha-bhagya-vidhata  
Punjab-Sindhu-Gujarata-Maratha-  
Dravida-Utkala-Banga  
Vindhya-Himachala-Yamuna-Ganga  
Uchchala-Jaladhi-taranga  
Tava Subha Namay jage,  
Tava Subha asisa mage,  
Gahe tava jaya-gatha.  
Jana-gana-mangala-dayaka jaya he  
Bharata-bhagya-vidhata  
Jaya he, jaya he, jaya he  
Jaya, jaya, jaya, jaya he.

#### **SHORT VERSION**

Jana-gana-Mana-adhinayaka jaya he  
Bharatha-bhagya-vidhata,  
Jaya he, jaya he, jaya he  
Jaya, jaya, jaya, jaya he.

### **Authentic English Translation of the National Anthem**

Thou art the ruler of the minds of all people,  
Thou dispenser of India's destiny.  
Thy name rouses the hearts of the Punjab, Sind,  
Gujarath and Maratha, Dravida, Orissa and Bengal.  
It echoes in the hills of Vindhyas and Himalayas,  
Mingles in the music of the Yamuna and Ganges  
and is chanted by the waves of the Indian Sea.  
They pray for thy blessing and sing thy praise  
The saving of all people waits in Thy hand,  
Thou dispenser of India's destiny.  
Victory, Victory, Victory to Thee.

### ஓறை வணக்கம்

அலகிலா அருளும் அளவிலா அன்பும்  
இலகுமோ ரிறையின் இனியபேர் போற்றி  
உலகெலாம் படைத்தே உயர்வுறக் காக்கும்  
புலமையோன் தனக்கே புகழெலாம் உரிய!  
அலகிலா அருளும் அளவிலா அன்பும்  
இலகுமோ ரிறையே, இனியபே ரிறையே!  
முடிவுநா ளதனின் முழுமுத லரசே  
அடியேம் யாமுன் னருளினைத் தொழுதோம்!  
உன்பால் அன்றோ உதவியை நாடுவோம்!  
நன்னெறி மீதெமை நடத்துவா யாக  
நன்னருள் பொழிந்த நேயர்தம் நெறியில்  
நின்சினம் கொண்டோர் நெறியின்றி பிறழ்ந்தோர்  
செல்நெறி யன்றது செந்நெறி யன்றே.

### தமிழ்த்தாய் வாழ்த்து

நீராருங் கடலுடுத்த நிலமடந்தைக் கெழிலொழுகும்  
சீராரும் வதனமெனத் திகழ்பரத கண்டமிதில்  
தெக்கணமும் அதிற்சிறந்த திராவிடநல் திருநாடும்  
தக்கசிறு பிறைநுதலும் தரித்தநறும் திலகமுமே!  
அத்திலக வாசனைபோல் அனைத்துலகும் இன்பமுற  
எத்திசையும் புகழ்மணக்க இருந்த பெருந்தமிழணங்கே  
தமிழணங்கே!

உன் சீரிளமைத் திறம்வியந்து செயல்மறந்து  
வாழ்த்துதுமே!  
வாழ்த்துதுமே!  
வாழ்த்துதுமே!

## HAJEE KARUTHA ROWTHER

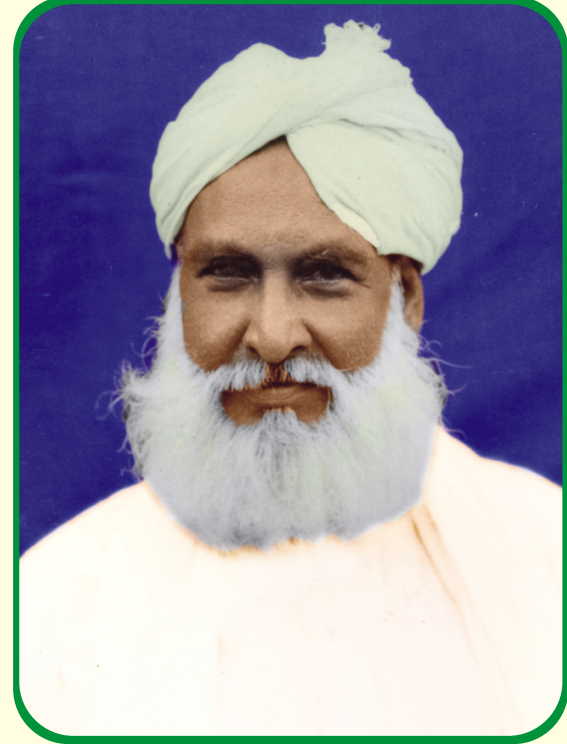

**FOUNDER - PRESIDENT**  
**1888 - 1958**



## HISTORY OF THE COLLEGE

The Hajee Karutha Rowther Howdia College was established in the year 1956 by the Late Hajee Mohamed Meera Rowther, popularly known as Hajee Karutha Rowther. Born of noble parents in 1888, the Hajiyar grew up a great philanthropist. He was also a staunch nationalist and took part in the freedom movement of our country.

The Hajiyar was extremely generous and truly religious and also had the conviction that true religion consists in service to humanity. Hence, he established a Residential Madharasa in 1910. It has been providing free education, boarding and lodging for about 20 students every year, besides imparting religious instruction, a noble service to Islam and Muslim Community. In the year 1914, the Hajiyar established a Primary School offering free education to the poor children of all communities, certainly a first step towards the cause of education. Then in 1949, when the local Board High School was in financial crisis, the Hajiyar rescued the School by donating a building worth **a lakh of rupees and re-established the Institution.** He made liberal contributions to Jamal Mohamed College, Trichy, The New College, Chennai and Justice Basheer Ahmed College, Chennai. The Hajiyar constructed and donated a building worth Rs.1,00,000/- to the Local Government Hospital, in memory of his elder brother Janab. Nathar Hussain Meera Rowther.

In 1951, the Hajiyar had gone on a pilgrimage to Makkah and returned with renewed zeal, fervour and vision to establish an educational institution at Uthamapalayam. In the year 1954, when Shri. Sree Prakasa, the then Governor of Madras came for the inaugural function, spoke in the meeting that the building's infrastructure was good enough even to start a College. Inspired by the Governor's speech, the Hajiyar thought of starting a College. When he discussed his intention with his son, Advocate Hajee. M. Khaja Mohideen, the First Secretary & Correspondent of our College, he encouraged his father and then both of them went to Madras and met Dr.A.Lakshmanasamy

Mudaliar, the then Vice-Chancellor of Madras University for guidance. Dr.A.L. Mudaliar readily came to help to start the College. The Hajiyar created an Endowment of Five Lakh Rupees in the form of Bank Deposit and a property of 58 acres of fertile land on the banks of the Periyar. He also contributed several lakhs of rupees towards the construction of buildings for the College and its hostel.

Thus, the ideal dream of the Hajiyar became a reality in 1956, and the College was formally declared open by Karma Veerar Shri.K.Kamaraj, the then Chief Minister of TamilNadu. Since then, the College has started rendering a new life to the people of Cumbum Valley and the noble Soul has occupied a unique place in the hearts of the people.

The great Soul departed in the year 1958, leaving his sons to shoulder the responsibility to run the Institution. At present, the College is governed by the late Hajiyar's son and grandsons.

The Institution, Hajee Karutha Rowther Howdia College, has fulfilled the dreams of its founder by being accredited with the most coveted 'A' Grade by the National Assessment and Accreditation Council (NAAC) in the year 2005. The “BEST COLLEGE AWARD FOR COMMUNAL HARMONY” at the University level was conferred upon the College in 2005 by Madurai Kamaraj University, Madurai. The college was Re-Accredited at “A” Grade, by NAAC in 2012 and was conferred with Autonomous status by the UGC, from the Academic year 2013-2014. The College celebrated its Golden Jubilee in the year 2006 and the Diamond Jubilee in 2016.

Ever since its inception, the College has been producing cultivated and talented young men and women to serve the society and the nation as well. The College will continue to grow to cater to the educational needs of the people of the Cumbum Valley and become a model institution.

## TEACHING STAFF - AIDED

Hajee. **Dr. H. MOHAMED MEERAN**, M.A.,M.Phil.,Ph.D.,  
PRINCIPAL

### DEPARTMENT OF TAMIL

|  |                            |
|--|----------------------------|
| Dr. M.A. SAMAD, M.A.,M.Phil.,Ph.D.,              | Associate Professor & Head |
| Dr. P. MURUGAN, M.A.,M.Phil.,B.Ed.,Ph.D.,        | Associate Professor        |
| Lt. Dr. M. ABDUL KATHER, M.A.,M.Phil.,Ph.D.,NET. | Assistant Professor        |
| Mr. M. BILAL, M.A.,M.Phil.,NET.                  | Assistant Professor        |

### DEPARTMENT OF ARABIC

|  |                            |
|--|----------------------------|
| Mr. M. SEYID ABDUL KADHER, M.A.,M.A.,M.Phil.,M.B.A.,NET. | Assistant Professor & Head |
|--|----------------------------|

### DEPARTMENT OF ENGLISH

|   |                                       |
|---|---------------------------------------|
| Hajee.Dr. H. MOHAMED MEERAN, M.A.,M.Phil.,Ph.D. | Principal, Associate Professor & Head |
| Dr. J. AHAMED MEERAN, M.A.,B.Ed.,M.Phil.,Ph.D., | Assistant Professor & Head In-Charge  |
| Mr. S. MOHAMED ROWTHER, M.A.,M.Phil.,           | Assistant Professor                   |
| Ms. S. NASREEN BANU, M.A.,M.Phil.,              | Assistant Professor                   |
| Ms. A.J. SALEEMA KATHOON, M.A.,M.Phil.,         | Assistant Professor                   |
| Ms. H. RAKHIBA, M.A.,M.Phil.,                   | Assistant Professor                   |
| Mr. S. ABUBACKER SIDDIQ, M.A.,M.Phil.,SET.,NET. | Assistant Professor                   |
| Mr. P.M. NOUSHAD, M.A.,M.Sc.,M.Phil.,B.Ed.,NET. | Assistant Professor                   |

### DEPARTMENT OF HISTORY

|   |                            |
|---|----------------------------|
| Dr. S. VARGHESE JEYARAJ, M.A.,M.Phil.,Ph.D.,M.T.M.      | Associate Professor & Head |
| Hajee.Dr. M. BASHEER AHAMED MEERAN, M.A.,M.Phil.,Ph.D., | Associate Professor        |
| Sub.Lt.Dr. M. PEER MOHAMED, M.A.,B.Ed.,M.Phil.,Ph.D.,   | Associate Professor        |
| Ms. L. PANDIAMMAL, M.A.,M.Ed.,M.Phil.,                  | Assistant Professor        |
| Hajee. Mr. A. ABOOBACKER SIDDIQ, M.A.,SLET.             | Assistant Professor        |
| Mr. C.P. MUHAMMED KABEER, M.A.,NET.                     | Assistant Professor        |
| Mr. S. SHACK ABDULLAH, M.A.,M.Phil.,SET.                | Assistant Professor        |
| Mr. T. ANAS BABU, M.A.,NET.                             | Assistant Professor        |
| Ms. K.C. RAIHANATH, M.A.,B.Ed.,SET.,NET.                | Assistant Professor        |
| Dr. M. AMZAD ALI, M.A.,M.Phil.,Ph.D.,B.L.,              | Assistant Professor        |

### DEPARTMENT OF ECONOMICS

|  |                            |
|--|----------------------------|
| Dr. G. RAMANAN, M.A.,M.Phil.,Ph.D.,          | Associate Professor & Head |
| Mr. G. PONNAMBALAM, M.A.,M.Phil.,B.Ed.,SLET. | Assistant Professor        |
| Dr. K. ABDUL RAHIM, M.A.,M.Phil.,Ph.D.,SLET. | Associate Professor        |
| Mr. A. ABDUL HAMEED, M.A.,M.Phil.,           | Assistant Professor        |
| Dr. N. MOHAMED SAMEEM, M.A.,M.Phil.,Ph.D.,   | Assistant Professor        |
| Mr. M. NIZAM MYDEEN, M.A.,M.Phil.,           | Assistant Professor        |

### **DEPARTMENT OF PHYSICS**

|   |                            |
|---|----------------------------|
| Mr. M. MOHAMED ISMAIL, M.Sc.,                                   | Associate Professor & Head |
| Dr. T.K. THIRUMALAISAMY, M.Sc., M.Phil., Ph.D.,                 | Associate Professor        |
| Dr. A. MUJIBER RAHMAN, M.Sc., M.Phil., Ph.D., SLET.             | Associate Professor        |
| Dr. M. CHARLES ROBERT, M.Sc., M.Phil., PGDCA., Ph.D., NET.      | Associate Professor        |
| Dr. M. FATHIMA PARVEEN, M.Sc., M.Phil., Ph.D., M.Sc., (CS & IT) | Assistant Professor        |
| Mr. J. HAKKIM, M.Sc., M.Phil., PGDCA.,                          | Assistant Professor        |

### **DEPARTMENT OF CHEMISTRY**

|  |                            |
|--|----------------------------|
| Dr. S.A. NOOR MOHAMED, M.Sc., M.Phil., Ph.D.,            | Associate Professor & Head |
| Hajee. Dr. M. KAMAL NASAR, M.Sc., M.Phil., B.Ed., Ph.D., | Associate Professor        |
| Dr. N.M. ABDUL KHADER JAILANI, M.Sc., Ph.D., SLET.       | Associate Professor        |
| Dr. K. SHAHUL HAMEED, M.Sc., M.Phil., Ph.D., B.Ed.,      | Assistant Professor        |
| Dr. S. SIVAKUMAR, M.Sc., M.Phil., Ph.D.,                 | Assistant Professor        |
| Dr. M. JANNATHUL FIRDOUSE, M.Sc., M.Phil., B.Ed., Ph.D., | Assistant Professor        |

### **DEPARTMENT OF MATHEMATICS**

|   |                            |
|---|----------------------------|
| Dr. M. SANTHI, M.Sc., M.Phil., Ph.D.,           | Associate Professor & Head |
| Ms. H. HABEED RANI, M.Sc., M.Phil., PGDCA.,     | Assistant Professor        |
| Dr. S. SEYADALI FATHIMA, M.Sc., M.Phil., Ph.D., | Assistant Professor        |
| Dr. P. ANITHA, M.Sc., M.Phil., B.Ed., Ph.D.,    | Assistant Professor        |

### **DEPARTMENT OF ZOOLOGY**

|   |                            |
|---|----------------------------|
| Dr. M. MOHAMED MEERAN, M.Sc., M.Phil., Ph.D., | Assistant Professor & Head |
| Dr. K. ARIFA BANU, M.Sc., M.Phil., Ph.D.,     | Assistant Professor        |
| Dr. M. ASHIQ UR RAHMAN, M.Sc., Ph.D.,         | Assistant Professor        |
| Dr. M. MOHIDEEN BATCHA, M.Sc., Ph.D.,         | Assistant Professor        |

### **DEPARTMENT OF BOTANY**

|  |                     |
|--|---------------------|
| Ms. A. MAJITHA BEGUM, M.Sc., M.Phil., SET. | Assistant Professor |
| Ms. A.M. RASHIDA BANU, M.Sc., B.Ed., SET.  | Assistant Professor |

### **DEPARTMENT OF COMPUTER SCIENCE**

|   |                            |
|---|----------------------------|
| Hajee. Mr. S. SIRAJUDEEN, M.Sc., PGDCA., M.S.,          | Associate Professor & Head |
| Mr. M. MOHAMED MEERAN, B.E (Hons.)                      | Associate Professor        |
| Mr. M. SULTHAN IBRAHIM, M.Sc., PGDCA.,                  | Associate Professor        |
| Mr. S. PEER MOHAIDEEN MUDALALI, M.Sc., PGDCA., M.Phil., | Associate Professor        |

### **DEPARTMENT OF COMMERCE**

|   |                            |
|---|----------------------------|
| Hajee. Dr. A. ABBAS MANTHIRI, M.Com., M.Phil., Ph.D., | Associate Professor & Head |
| Dr. A. MOHAMED SALI, M.Com., Ph.D.,                   | Associate Professor        |
| Dr. A. MOHAMED MANSOOR, M.Com., M.Phil., Ph.D.,       | Associate Professor        |
| Dr. S. HASAN BANU, M.Com., M.Phil., M.Ed., Ph.D.,     | Associate Professor        |
| Mr. M. MOHAMED ISHAQ, M.B.A., M.Com., M.Phil., NET.   | Assistant Professor        |

|  |                     |
|--|---------------------|
| Mr. K. RASOOL MYDEEN, M.Com., M.Phil., PGDCS., SET.      | Assistant Professor |
| Dr. A. SULTHAN MOHIDEEN,                                 | Assistant Professor |
| M.Com., M.Phil., B.L.I.Sc., M.B.A., Ph.D., D.Litt., SET. | Assistant Professor |
| Mr. K. MOHAMED IRSHAD, M.Com., M.Phil., M.B.A., SET.     | Assistant Professor |
| Mr. M. MOHAMED ILYAS, M.Com., SET.                       |                     |

### **DEPARTMENT OF PHYSICAL EDUCATION**

|   |                                |
|---|--------------------------------|
| Dr. B. AKBAR ALI, B.A., B.P.Ed., M.P.Ed., M.Phil., Ph.D., | Director of Physical Education |
| NIS (Cert-VB & BB)  |                                |

### **LIBRARY**

|   |           |
|---|-----------|
| Dr. R. RENGANATHAN, M.B.A., M.L.I.Sc., Ph.D., | Librarian |
|---|-----------|

## **NON-TEACHING STAFF - AIDED**

### **MINISTERIAL SERVICE**

|   |                  |
|---|------------------|
| Mr. S. SYED ABUDHAGEER, M.A., M.L.I.Sc., M.Phil., | Superintendent   |
| Mr. A. AJMAL KHAN, M.A.,                          | Assistant        |
| Mr. P. MOHAMED JUBAIR, B.Com.,                    | Assistant        |
| Mr. M. ABBAS ALI                                  | Junior Assistant |
| Mr. M. LAL SINGH                                  | Junior Assistant |
| Mr. A. MOHAMMED SATHIK, B.Sc.,                    | Junior Assistant |
| Mr. M. ABDUL RAHIM, M.Com.,                       | Typist           |
| Mr. M. MOHAMED JUBAIR, B.Sc., PGDCA.,             | Typist           |

### **SUBORDINATE SERVICE**

|                                      |                   |
|--------------------------------------|-------------------|
| Mr. M. SHEIK MOHAMED, B.A.,          | Lab. Assistant    |
| Mr. K. JAINULABUDEEN, M.A.,          | Lab. Assistant    |
| Mr. A. SYED ISQAK, D.E.C.E., PGDCA., | Lab. Assistant    |
| Mr. M. KADER MYDEEN, B.Com.,         | Lab. Assistant    |
| Mr. J. ABDUL WAHITH, B.B.M.,         | Lab. Assistant    |
| Mr. C. MOHAMED ABUDAHIR              | Lab. Assistant    |
| Mr. M. MOHAMED ROWTHER               | Lab. Assistant    |
| Mr. K. MOHAMED SYED, B.A.,           | Lab. Assistant    |
| Mr. M. KALANDAR SULTHAN, B.Sc.,      | Store Keeper      |
| Mr. M. SATHAK MOHAMED, B.Com.,       | Record Clerk      |
| Mr. S. ABDUL KATHER JAILANI          | Record Clerk      |
| Mr. S. HUSSAIN MEERAN, B.Com.,       | Record Clerk      |
| Mr. K.M. SABIC MOHIDEEN, B.Com.,     | Library Assistant |
| Mr. B. ABDUL KATHER                  | Office Assistant  |
| Mr. M. ABUL HASAN, B.Com. M.L.I.Sc., | Office Assistant  |
| Mr. M. THIRUKUMAR, D.C.A.,           | Office Assistant  |

### **BASIC SERVICE**

|                   |           |
|-------------------|-----------|
| Mr. C. MANIKANDAN | Scavenger |
|-------------------|-----------|

## **TEACHING STAFF - SELF FINANCE**

### **DEPARTMENT OF BUSINESS ADMINISTRATION**

|   |                            |
|---|----------------------------|
| Mr. A. ABDUL HAKEEM, M.Com.,M.Phil.,SET.          | Associate Professor & Head |
| Mr. S. FAIZ AHAMED, M.Com.,M.Phil.,PGDCA.,SET.    | Assistant Professor        |
| Dr. P. KAVIMANI, M.Com.,M.B.A.,M.Phil.,Ph.D.,SET. | Assistant Professor        |
| Ms. L. SARAVANAPRIYA, M.Sc.,B.Ed.,M.B.A.,         | Assistant Professor        |
| Ms. S. ASHA BANU, M.B.A.,M.Com.,HDCA.,            | Assistant Professor        |

### **DEPARTMENT OF COMMERCE (BANKING)**

|  |                            |
|--|----------------------------|
| Ms. N. THAHIRA, M.Com.,M.Phil.,                    | Assistant Professor & Head |
| Mr. M. KAJA MYDEEN, M.Com.,M.Phil.,                | Assistant Professor        |
| Ms. A. AYESHA SIDDIQUA, M.Com.,M.Phil.,PGDCA.,SET. | Assistant Professor        |
| Mr. K. ABDULLAH, M.A.,M.Phil.,B.Ed.,               | Assistant Professor        |
| Ms. H. ANIS FATHIMA, M.Com (Finance), SET.         | Assistant Professor        |

### **PG.DEPARTMENT OF COMMERCE (with Computer Application)**

|  |                            |
|--|----------------------------|
| Mr. D. MOHAMED MEERAN, M.Com.,M.Phil.,B.Ed.,             | Associate Professor & Head |
| Mr. P. SEENIVASAN, M.Com.,M.Phil.,PGDCA.,                | Assistant Professor        |
| Ms. M. PAPPATHI, M.Com.,M.Phil.,                         | Assistant Professor        |
| Ms. K. DEEPALAKSHMI, M.Com.,M.Phil.,                     | Assistant Professor        |
| Mr. R. ABIRAMAKRISHNAN, M.C.A.,M.Phil.,M.B.A (IS),M.Ed., | Assistant Professor        |
| Mr. M. ABBAS MANTHIRI, M.C.A.,SET.                       | Assistant Professor        |
| Mr. K.M. SHIBHATHULLAH, M.Com.,M.B.A.,D.HRD.,PGDHF,      | Assistant Professor        |
| Ms. S. HILLARY JENIFER, M.C.A.,                          | Assistant Professor        |
| Mr. K. MOHAMMED ABDUL KADER, M.Com.,M.Phil.,             | Assistant Professor        |

### **DEPARTMENT OF BIOCHEMISTRY**

|                                     |                            |
|-------------------------------------|----------------------------|
| Ms. B. NITHYA, M.Sc.,M.Phil.,       | Associate Professor & Head |
| Ms. M. REKHA, M.Sc.,M.Phil.,SET.    | Assistant Professor        |
| Ms. M. MARIYAM BEEVI, M.Sc., B.Ed., | Assistant Professor        |
| Ms. S. MUTHU PRIYA, M.Sc.,M.Phil.,  | Assistant Professor        |
| Ms. V. VALAVANTHAL, M.Sc.,M.Phil.,  | Assistant Professor        |

### **DEPARTMENT OF MICRO BIOLOGY**

|   |                            |
|---|----------------------------|
| Mr. Rm. LAKSHMANAN, M.Sc.,M.Phil.,          | Associate Professor & Head |
| Dr. P. SIVAMANIKANDAN, M.Sc.,M.Phil.,Ph.D., | Assistant Professor        |
| Ms. M. MUSBIRA BANU, M.Sc.,M.Phil.,         | Assistant Professor        |
| Dr. A. SAJITH AHAMED, M.Sc.,M.Phil.,Ph.D.,  | Assistant Professor        |
| Ms. A. SHOBIYA BANU, M.Sc.,M.Phil.,         | Assistant Professor        |

## **DEPARTMENT OF INFORMATION TECHNOLOGY**

|   |                            |
|---|----------------------------|
| Mr. J. THASLEEN FATHIMA, M.C.A.,M.Phil.,  | Associate Professor & Head |
| Ms. G. MANONMANI, M.C.A.,M.Phil.,         | Assistant Professor        |
| Mr. A.K. JENARTHANAN, M.Sc.,M.Phil.,      | Assistant Professor        |
| Ms. R. KARTHIGAI CHELVI, M.C.A.,M.Phil.,  | Assistant Professor        |
| Mr. C. SHEIK MYDEEN, M.Sc.,M.Phil.,B.Ed., | Assistant Professor        |
| Mr. K.A. SHEIK FAREED, M.Sc.,M.Phil.,     | Assistant Professor        |
| Mr. K. ISCAQ FAIZAL, M.C.A.,M.Phil.,      | Assistant Professor        |
| Ms. R. NESHANA, B.Tech., M.E.,            | Assistant Professor        |
| Mr. A. PEER MOHAMED, M.C.A.,SET.          | Assistant Professor        |
| Mr. Z. ABDUL BASITH, M.Sc.,M.Phil.,SET.   | Assistant Professor        |

## **MANAGEMENT STAFF - TEACHING**

### **DEPARTMENT OF TAMIL**

|   |                     |
|---|---------------------|
| Mr. R. MOHAMED RAFAEEK, M.A.,M.Phil.,NET.   | Assistant Professor |
| Mr. M. SEETHARAMAN, M.A.,M.Phil.,B.Ed.,     | Assistant Professor |
| Dr. K. PALANIVELU, M.A.,M.Phil.,Ph.D.,      | Assistant Professor |
| Ms. G. GOWRI SANKARI, M.A.,                 | Assistant Professor |
| Mr. K. JIYAVUDEEN, M.A.,M.Phil.,CRT., CGT., | Assistant Professor |
| Ms. B. SASIKALA, M.A.,M.Ed.,                | Assistant Professor |
| Ms. S. JASMINE SHIFANA, M.A.,B.Ed.,NET.     | Assistant Professor |
| Ms. P. LATHA, M.A.,B.Ed.,                   | Assistant Professor |
| Mr. R. KARTHIK, M.A.,M.Phil.,               | Assistant Professor |

### **DEPARTMENT OF ARABIC**

|                                    |                     |
|------------------------------------|---------------------|
| Mr. A. AHAMED FAIZE, M.A.,M.Phil., | Assistant Professor |
| Ms. K. BUSHRA, M.A.,               | Assistant Professor |
| Dr. R. CHELLARAJA, M.A.,Ph.D.,NET. | Assistant Professor |
| Dr. R. MINNALVIZHI, M.A.,Ph.D.,    | Assistant Professor |

### **DEPARTMENT OF MALAYALAM**

|  |                  |
|--|------------------|
| Dr. T. GITESH, Assistant Professor & Head,                   | Visiting Faculty |
| Department of Malayalam, Madurai Kamaraj University, Madurai |                  |

### **DEPARTMENT OF ENGLISH**

|   |                     |
|---|---------------------|
| Ms. S. ANEES FATHIMA, M.A.,B.Ed.,M.Phil., | Assistant Professor |
| Mr. A. RAJAMANI, M.A.,B.Ed.,M.Phil.,SET.  | Assistant Professor |
| Mr. S. VELMURUGAN, M.A.,B.Ed.,M.Phil.,    | Assistant Professor |
| Mr. K. ATHINARAYANAN, M.A.,B.Ed.,M.Phil., | Assistant Professor |
| Ms. S. HALITHA BARVEEN, M.A.,M.Phil.,     | Assistant Professor |
| Ms. D. GAYATHRI DEVI, M.A.,M.Phil.,       | Assistant Professor |
| Ms. K. FATHIMA NASREEN, M.A.,B.Ed.,SET.   | Assistant Professor |
| Ms. M. RIZVANA, M.A.,B.Ed.,M.Phil.,       | Assistant Professor |
| Mr. M. MATHAN, M.A.,B.Ed.,                | Assistant Professor |



Ms. A. SUMAYA BANU, M.A.,B.Ed.,M.Phil.,  
 Ms. B. NAGIA, M.A.,M.Phil.,  
 Mr. V. RAJESH KANNA, M.A.,B.Ed.,  
 Ms. M. REBBANA FATHIMA, M.A.,

#### **DEPARTMENT OF HISTORY**

Mr. M. JAMAL MOHIDEEN, M.A.,  
 Ms. S. PARAKATH NISHA, M.A.,

#### **DEPARTMENT OF ECONOMICS**

Ms. S. SAGETHA PARVIN, M.A.,M.Phil.,B.Ed.,  
 Dr. V. PARAMASIVAN, M.A.,M.Phil.,M.P.S.,Ph.D.,SET.  
 Ms. P. PONMANI, M.A.,M.Phil.,  
 Dr. WASEEMA YASEEN, M.A.,M.Phil.,Ph.D.,

#### **DEPARTMENT OF PHYSICS**

Mr. A. ANSAR AHAMED, M.Sc.,PGDIT.,M.C.A.,SET.  
 Ms. M. MUMTAJ, M.Sc.,M.Phil.,B.Ed.,  
 Ms. M. AABITHA RAHMAN, M.Sc.,  
 Ms. K. SUBA, M.Sc.,B.Ed.,M.Phil.,

#### **DEPARTMENT OF CHEMISTRY**

Ms. A. NIHATH NAZLEEN, M.Sc.,M.Phil.,  
 Mr. G. ARIVALAGAN, M.Sc.,M.Phil.,B.Ed.,  
 Ms. A. MUMTHAJ, M.Sc.,M.Phil.,  
 Ms. A. ISMATH RAIHANA, M.Sc.,M.Phil.,  
 Dr. M.P. KESAVAN, M.Sc.,Ph.D.,

#### **DEPARTMENT OF ZOOLOGY**

Dr. P. KALITHA PARVEEN, M.Sc.,M.Phil.,Ph.D.,  
 Ms. ATHIRA SUKUMARAN, M.Sc.,  
 Ms. A. SYED ALI FATHIMA, M.Sc.,B.Ed.,M.Phil.,  
 Dr. P. RAJA, M.Sc.,B.Ed.,M.Phil.,Ph.D.,

#### **DEPARTMENT OF MATHEMATICS**

Ms. M. VIJAYA SANKARI, M.Sc.,M.Ed.,M.Phil.,  
 Ms. R. RAMYA, M.Sc.,M.Phil.,  
 Ms. N. RAYSHIMA, M.Sc.,M.Phil.,SET.  
 Mr. A. SHEIK MOHAMED, M.Sc.,M.Phil.,B.Ed.,  
 Ms. A. BENAZIR, M.Sc.,M.Phil.,  
 Dr. S. MOHAMED BASHEER, M.Sc.,B.Ed.,Ph.D.,

#### **DEPARTMENT OF COMMERCE**

Dr. K. SHARIFA NIZARA, M.Com.,M.Phil.,Ph.D.,SET.,  
 Mr. M. ABDUL JABBAR, M.Com.,SET.,NET.

#### **DEPARTMENT OF COMPUTER SCIENCE**

Ms. S. SOPHIA RANI, M.Sc.,M.Phil.,B.Ed.,

#### **DEPARTMENT OF PHYSICAL EDUCATION**

Ms. S. VIJIPRIYA, M.A., Assistant Director of Physical Education

Assistant Professor  
 Assistant Professor  
 Assistant Professor  
 Assistant Professor

Assistant Professor  
 Assistant Professor

Assistant Professor  
 Assistant Professor  
 Assistant Professor  
 Assistant Professor

Assistant Professor  
 Assistant Professor  
 Assistant Professor  
 Assistant Professor

Assistant Professor  
 Assistant Professor  
 Assistant Professor  
 Assistant Professor  
 Assistant Professor

Assistant Professor  
 Assistant Professor  
 Assistant Professor  
 Assistant Professor

Assistant Professor  
 Assistant Professor  
 Assistant Professor  
 Assistant Professor  
 Assistant Professor  
 Assistant Professor

Assistant Professor  
 Assistant Professor

Assistant Professor

### **NON-TEACHING STAFF - SELF FINANCE**

|   |                      |
|---|----------------------|
| Ms. M. FATHIMA SULTHANA, M.B.A.,              | Cashier              |
| Mr. G. SIKKANDAR PITCHAI                      | Lab. Assistant       |
| Mr. K. AMJATH KHAN, B.A.,                     | Lab. Assistant       |
| Mr. R. DHARVEESH MYDEEN, B.A.,D.M.E.,         | Lab. Assistant       |
| Mr. S. ZENKHIZKHAN, B.Sc., HDCA.,             | COE - Assistant      |
| Mr. S. SHAHUL HAMEED, M.B.A.,M.A (SW),M.Com., | COE - Assistant      |
| Mr. S. SYED MEERAN, B.A.,                     | Library Assistant    |
| Mr. A. MOHAMED SALMAN, D.A.M.,                | Library Assistant    |
| Mr. A. MOOSA MOHAMED                          | Games Marker         |
| Mr. M. MOHAMED HAREESH, B.Com.,PGDIBFM        | Accounts Assistant   |
| Mr. M. KAJA MOHIDEEN, D.C.E.,                 | COE - Assistant      |
| Mr. M. MOHAMED RIYAZ, M.Sc.,(CS & IT)         | Data Entry Assistant |
| Mr. A. KARTHIK RAJA, M.Sc.,B.Ed.,             | Lab. Assistant       |
| Mr. M. ABDUL KATHER JAILANI, M.Com.,          | Attendant- Commerce  |
| Mr. U. RABIK RAJA MOHAMED, M.Com.,            | Attendant- IQAC      |
| Mr. J. BILAL                                  | Lab. Assistant       |
| Mr. U. ABDUL RAHIM                            | Office Assistant     |
| Ms. P. RADHA                                  | Library Assistant    |
| Mr. S. UDAYA KUMAR                            | Security             |
| Mr. M. MURUGAN                                | Security             |
| Mr. S. ANBALAGAN                              | Security             |
| Mr. S. SUBBURATHINAM                          | Security (Hostel)    |
| Ms. J. MUNIYAMMAL                             | Scavenger            |
| Mr. M. VIGNESH                                | Scavenger            |
| Ms. S. PUSHPARANI                             | Sweeper              |
| Ms. M. KISHNAMMAL                             | Sweeper              |
| Ms. K. RANI                                   | Sweeper              |
| Mr. R. SETHU                                  | Gardener             |

#### **BUS DRIVERS**

Mr. M.S. NAINAR MOHAMED, Lic.No.TN60Z/RDL/0005031/2017,Exp.date:09/01/2019  
 Mr. S. RATHINA MOHAMED, Lic.No.TN60 1997 0001189, Exp.date: 01/02/2020  
 Mr. K. ABDUL RAHIM, Lic.No.TN60 1985 0001683, Exp.date:09/06/2021  
 Mr. P. PEER MOHAMED, Lic.No.TN60 1981 0000867, Exp.date:02/12/2019  
 Mr. M. SULTHAN IBRAHIM, Lic.No.TN60Z 2017 0004708, Exp.date:09/04/2021  
 Mr. K. SHAHUL HAMEED, Lic.No.TN60 1996 0000923, Exp.date:11/02/2023  
 Mr. K.M. MOHAMED MUSTHAFA, Lic.No.TN59 1978 0000820, Exp.date: 19/03/2021  
 Mr. P. SYED IBRAHIM, Lic.No.TN60 1979 0000016, Exp.date: 04/01/2022  
 Mr. P. VEERAPATHIRAN, Lic.No. TN23 Z1969 0000001, Exp. date: 26/12/2023

## **PART - V - ACTIVITIES COMMITTEE**

|  |          |
|--|----------|
| Hajee.Dr. M. KAMAL NASAR, Associate Professor of Chemistry   | Convenor |
| Dr. M. JANNATHUL FIRDHOUSE, Assistant Professor of Chemistry | Member   |
| Mr. G. ARIVALAGAN, Assistant Professor of Chemistry          | Member   |

### **1. N.C.C. OFFICER**

|  |                           |
|--|---------------------------|
| Sub.Lt.Dr. M. PEER MOHAMED, Associate Professor of History   | NAVY                      |
| Lt.Dr. M. ABDUL KATHER, Assistant Professor of Tamil         | ARMY                      |
| Ms. S. HILLARY JENIFER, Assistant Professor of Commerce (CA) | Girl Cadets Administrator |

### **2. N.S.S. OFFICERS**

|   |              |
|---|--------------|
| Mr. M. SEETHARAMAN, Assistant Professor of Tamil                | (UnitNo.114) |
| Mr. C.P. MUHAMMED KABEER, Assistant Professor of History        | (UnitNo.115) |
| Mr. K. MOHAMED IRSHAD, Assistant Professor of Commerce          | (UnitNo.116) |
| Ms. S. NASREEN BANU, Assistant Professor of English             | (UnitNo.117) |
| Dr. S. SEYADALI FATHIMA, Assistant Professor of Mathematics     | (UnitNo.118) |
| Dr. P. KAVIMANI, Assistant Professor of Business Administration | (UnitNo.212) |

### **3. YOUTH RED CROSS SOCIETY**

|  |             |
|--|-------------|
| Ms. S. NASREEN BANU, Assistant Professor of English    | Coordinator |
| Ms. K. FATHIMA NASREEN, Assistant Professor of English | Member      |

### **4. RED RIBBON CLUB**

|  |             |
|--|-------------|
| Ms. J. SALEEMA KATHOON, Assistant Professor of English | Coordinator |
| Ms. M. RIZVANA, Assistant Professor of English         | Member      |

### **5. HUMAN RIGHTS CLUB**

|   |             |
|---|-------------|
| Ms. S. SAGETHA PARVIN, Assistant Professor of Economics | Coordinator |
| Dr. WASEEMA YASEEN, Assistant Professor of Economics    | Member      |

### **6. CONSUMER CLUB**

|  |             |
|--|-------------|
| Mr. S. FAIZ AHAMED, Assistant Professor of Business Administration   | Coordinator |
| Ms. L. SARAVANAPRIYA, Assistant Professor of Business Administration | Member      |

### **7. PHYSICAL EDUCATION**

|  |             |
|--|-------------|
| Dr. B. AKBAR ALI, Director of Physical Education | Coordinator |
|--|-------------|

### **8. YOGA CLUB**

|  |             |
|--|-------------|
| Mr. S. VELMURUGAN, Assistant Professor of English            | Coordinator |
| Ms. S. HILLARY JENIFER, Assistant Professor of Commerce (CA) | Member      |
| Ms. ATHIRA SUKUMARAN, Assistant Professor of Zoology         | Member      |

### **9. HEALTH & FITNESS CLUB**

|   |             |
|---|-------------|
| Dr. A. SAJITH AHAMED, Assistant Professor of Microbiology | Coordinator |
| Ms. M. MUSBIRA BANU, Assistant Professor of Microbiology  | Member      |

### **10. ECO CLUB**

|  |             |
|--|-------------|
| Ms. A. MAAJITHA BEGUM, Assistant Professor of Botany | Coordinator |
| Ms. A.M. RASHIDA BANU, Assistant Professor of Botany | Member      |

### **11. LIBRARY SCIENCE & INFORMATION CLUB**

|                               |             |
|-------------------------------|-------------|
| Dr. R. RENGANATHAN, Librarian | Coordinator |
|-------------------------------|-------------|

### **12. SCIENCE COMMUNICATION CLUB**

|  |             |
|--|-------------|
| Dr. M. JANNATHUL FIRDHOUSE, Assistant Professor of Chemistry | Coordinator |
| Ms. A. NIHATH NAZLEEN, Assistant Professor of Chemistry      | Member      |

### **13. FITNESS CLUB**

|  |             |
|--|-------------|
| Ms. B. NITHYA, Associate Professor & HOD of Biochemistry | Coordinator |
| Ms. D. GAYATHRI DEVI, Assistant Professor of English     | Member      |

## **STUDENT SUPPORT SERVICES**

### **INTERNAL COMPLAINT COMMITTEE**

|  |                      |
|--|----------------------|
| Dr. S. HASAN BANU, Associate Professor of Commerce       | Presiding Officer    |
| Ms. H. HABEEB RANI, Assistant Professor of Mathematics   | Member               |
| Ms. H. RAKHIBA, Assistant Professor of English           | Member               |
| Ms. B. NITHYA, Associate Professor & HOD of Biochemistry | Member               |
| Ms. M. FATHIMA SULTHANA, Office Assistant                | Member               |
| Ms. P. RADHA, Library Assistant                          | Member               |
| Ms. N. SAMINA, II B.A. English - Roll No.18UEN38         | Member               |
| Ms. M. MADHUMITHA, II M.Sc. Physics - Roll No.18PPH04    | Member               |
| Ms. K. RAGILA DEVI, M.Phil., Commerce - Roll No. 18MCR03 | Member               |
| Ms. JANSI RATHESH, B.A., B.L., Advocate                  | Legal Representative |

### **ANTI - RAGGING COMMITTEE**

|  |             |
|--|-------------|
| Mr. K. RASOOL MYDEEN, Assistant Professor of Commerce          | Coordinator |
| Mr. M. SEETHARAMAN, Assistant Professor of Tamil               | Member      |
| Ms. H. ANIS FATHIMA, Assistant Professor of Commerce (Banking) | Member      |

### **GRIEVANCE REDRESSAL CELL**

|  |             |
|--|-------------|
| Mr. K. RASOOL MYDEEN, Assistant Professor of Commerce    | Coordinator |
| Ms. A.J. SALEEMA KATHOON, Assistant Professor of English | Member      |
| Ms. M. MUMTAJ, Assistant Professor of Physics            | Member      |

**ANTI-DOWRY CLUB**

|  |             |
|--|-------------|
| Mr. M. SEYID ABDUL KADHER, Assistant Professor & HOD of Arabic | Coordinator |
| Ms. S. SAGETHA PARVIN, Assistant Professor of Economics        | Member      |
| Dr. WASEEMA YASEEN, Assistant Professor of Economics           | Member      |

**ALUMNI ASSOCIATION**

|  |                 |
|--|-----------------|
| Dr. G. RAMANAN, Associate Professor & HOD of Economics               | President       |
| Mr. S. FAIZ AHAMED, Assistant Professor of Business Administration   | Secretary       |
| Mr. K.A. SHEIK FAREED, Assistant Professor of Information Technology | Joint Secretary |
| Mr. N. MOHAMED SAMEEM, Assistant Professor of Economics              | Treasurer       |

**PARENT TEACHER ASSOCIATION**

|   |             |
|---|-------------|
| Dr. T.K. THIRUMALAISAMY, Associate Professor of Physics     | Coordinator |
| Dr. M. MOHIDEEN BATCHA, Assistant Professor of Zoology      | Member      |
| Mr. K. ATHINARAYANAN, Assistant Professor of English        | Member      |
| Ms. N. RAYSHIMA, Assistant Professor of Mathematics         | Member      |
| Ms. S. SOPHIA RANI, Assistant Professor of Computer Science | Member      |

**WOMEN'S FORUM**

|   |                       |
|---|-----------------------|
| Dr. M. SANTHI, Associate Professor & HOD of Mathematics           | Coordinator           |
| Ms. B. NITHYA, Associate Professor & HOD of Biochemistry          | Assistant Coordinator |
| Ms. K.C. RAIHANATH, Assistant Professor of History                | Member                |
| Ms. P. ANITHA, Assistant Professor of Mathematics                 | Member                |
| Dr. M. JANNATHUL FIRDOUSE, Assistant Professor of Chemistry       | Member                |
| Ms. A.M. RASHIDA BANU, Assistant Professor of Botany              | Member                |
| Ms. G. MANONMANI, Assistant Professor of Information Technology   | Member                |
| Ms. D. GAYATHRI DEVI, Assistant Professor of English              | Member                |
| Ms. A. AYESHA SIDDIQUA, Assistant Professor of Commerce (Banking) | Member                |
| Ms. R. NESHANA, Assistant Professor of Information Technology     | Member                |
| Ms. M. MUSBIRA BANU, Assistant Professor of Microbiology          | Member                |
| Ms. P. PONMANI, Assistant Professor of Economics                  | Member                |
| Dr. P. KALITHA PARVEEN, Assistant Professor of Zoology            | Member                |
| Ms. S. JASMINE SHIFANA, Assistant Professor of Tamil              | Member                |

**CHARACTER EDUCATION****a. DEENIYATH CLASSES**

|   |             |
|---|-------------|
| Hajee. Dr. A. ABBAS MANTHIRI, Associate Professor & HOD of Commerce | Coordinator |
| Hajee. Mr. A. ABOOBACKER SIDDIQ, Assistant Professor of History     | Member      |
| Dr. K. SHAHUL HAMEED, Assistant Professor of Chemistry              | Member      |
| Dr. M. ASHIQ UR RAHMAN, Assistant Professor of Zoology              | Member      |

|   |        |
|---|--------|
| Mr. M. JAMAL MOHIDEEN, Assistant Professor of History             | Member |
| Dr. K. SHARIFA NIZARA, Assistant Professor of Commerce            | Member |
| Ms. A. ISMATH RAIHANA, Assistant Professor of Chemistry           | Member |
| Mr. K. MOHAMMED ABDUL KADER, Assistant Professor of Commerce (CA) | Member |
| Ms. K. BUSHRA, Assistant Professor of Arabic                      | Member |

**b. MORAL EDUCATION CLASSES**

|   |             |
|---|-------------|
| Mr. G. PONNAMBALAM, Assistant Professor of Economics            | Coordinator |
| Dr. S. SIVAKUMAR, Assistant Professor of Chemistry              | Member      |
| Mr. A. RAJAMANI, Assistant Professor of English                 | Member      |
| Dr. V. PARAMASIVAN, Assistant Professor of Economics            | Member      |
| Ms. P. ANITHA, Assistant Professor of Mathematics               | Member      |
| Ms. M. REKHA, Assistant Professor of Biochemistry               | Member      |
| Ms. G. MANONMANI, Assistant Professor of Information Technology | Member      |
| Ms. G. GOWRI SANKARI, Assistant Professor of Tamil              | Member      |

**CONSULTANCY****a. SOIL AND WATER TESTING**

|   |           |
|---|-----------|
| Dr. S. SIVAKUMAR, Assistant Professor of Chemistry  | In-charge |
| Mr. G. ARIVALAGAN, Assistant Professor of Chemistry | Assistant |

**b. E-Services**

|  |             |
|--|-------------|
| Mr. C. SHEIK MYDEEN, Assistant Professor of Information Technology | Coordinator |
| Mr. M. ABBAS MANTHIRI, Assistant Professor of Commerce (CA)        | Member      |

**YOUTH WELFARE WING**

|  |             |
|--|-------------|
| Mr. R. MOHAMED RAFAEEK, Assistant Professor of Tamil | Coordinator |
| Mr. M. SEETHARAMAN, Assistant Professor of Tamil     | Member      |
| Ms. D. GAYATHRI DEVI, Assistant Professor of English | Member      |

**TRAINING AND PLACEMENT****a. GUIDANCE FOR COMPETITIVE EXAMINATIONS**

|  |             |
|--|-------------|
| Mr. S. SHACK ABDULLAH, Assistant Professor of History      | Coordinator |
| Mr. M. JAMAL MOHIDEEN, Assistant Professor of History      | Member      |
| Mr. A. SHEIK MOHAMED, Assistant Professor of Mathematics   | Member      |
| Ms. S. PARAKATH NISHA, Assistant Professor of History      | Member      |
| Dr. S. MOHAMED BASHEER, Assistant Professor of Mathematics | Member      |

**b. REMEDIAL COACHING**

|   |             |
|---|-------------|
| Dr. S. SIVAKUMAR, Assistant Professor of Chemistry      | Coordinator |
| Mr. P. SEENIVASAN, Assistant Professor of Commerce (CA) | Member      |
| Mr. A. RAJAMANI, Assistant Professor of English         | Member      |

**c. CAREER COUNSELLING / PLACEMENT OFFICER**

|  |                       |
|--|-----------------------|
| Dr. M. AMZAD ALI, Assistant Professor of History                   | Coordinator           |
| Mr. P.M. NOUSHAD, Assistant Professor of English                   | Assistant Coordinator |
| Mr. A. PEER MOHAMED, Assistant Professor of Information Technology | Member                |
| Mr. Z. ABDUL BASITH, Assistant Professor of Information Technology | Member                |

**d. CENTRE FOR ENTREPRENEURSHIP AND RURAL DEVELOPMENT**

|  |                         |
|--|-------------------------|
| Mr. A. ABDUL HAMEED, Assistant Professor of Economics              | Coordinator             |
| Ms. S. SAGETHA PARVIN, Assistant Professor of Economics            | Member                  |
| Mr. C. SHEIK MYDEEN, Assistant Professor of Information Technology | Trainer-E-Services      |
| Ms. R. SIVAKAMI, Diploma in Technical Training (Tailoring)         | Trainer-Tailoring       |
| Ms. M. FARZANA BEGUM, B.Tech., (Food Technology)                   | Trainer-Food Processing |

**e. NET / SET COACHING CENTRE**

|   |                       |
|---|-----------------------|
| Mr. M. MOHAMED ISHAQ, Assistant Professor of Commerce   | Coordinator           |
| Mr. S. ABUBACKER SIDDIQ, Assistant Professor of English | Assistant Coordinator |

**PUBLIC RELATIONS OFFICER - (PRO)**

|  |     |
|--|-----|
| Dr. B. AKBAR ALI, Director of Physical Education | PRO |
|--|-----|

**INDIRA GANDHI NATIONAL OPEN UNIVERSITY (IGNOU)**

|   |                   |
|---|-------------------|
| Hajee. Dr. H. MOHAMED MEERAN, Principal                     | Coordinator       |
| Hajee. Dr. M. KAMAL NASAR, Associate Professor of Chemistry | Asst. Coordinator |

**COMMUNITY COLLEGE**

|  |             |
|--|-------------|
| Dr. M. MOHIDEEN BATCHA, Assistant Professor of Zoology | Coordinator |
| Ms. M. REKHA, Assistant Professor of Biochemistry      | Member      |

**PERSONAL COUNSELLING**

|   |            |
|---|------------|
| Mr. A. JAMAL MOHIDEEN, B.A., Certificate in Student Counselling | Counsellor |
|---|------------|

**FREE- LEGAL AID**

|  |            |
|--|------------|
| Dr. M. AMZAD ALI, M.A., M.Phil., Ph.D., B.L., Assistant Professor of History | Counsellor |
|--|------------|

**WOMEN'S HOSTEL**

|   |                     |
|---|---------------------|
| Hajee. Dr. H. MOHAMED MEERAN, Principal               | Warden              |
| Ms. S. PARAKATH NISHA, Assistant Professor of History | Deputy Warden (i/c) |
| Ms. PATHUMUTHU AMMAL                                  | House Keeper        |

**HEALTH CENTRE**

|  |             |
|--|-------------|
| Ms. T. PETHIAMMAL, Diploma in First Aid and Practical Nursing (DFNA) | Staff Nurse |
|--|-------------|

**ATTENDANCE COMMITTEE**

|   |             |
|---|-------------|
| Mr. M. SULTHAN IBRAHIM, Associate Professor of Computer Science | Coordinator |
| Mr. A. ANSAR AHAMED, Assistant Professor of Physics             | Member      |

**DIGITAL INITIATIVES****SWAYAM**

|   |             |
|---|-------------|
| Mr. M. SULTHAN IBRAHIM, Associate Professor of Computer Science | Coordinator |
|---|-------------|

**a. NATIONAL PROGRAMME ON TECHNOLOGY ENHANCED LEARNING - (NPTEL)**

|   |      |
|---|------|
| Dr. A. MUJIBER RAHMAN, Associate Professor of Physics | SPOC |
|---|------|

**b. MASSIVE OPEN ONLINE COURSES - (MOOCs)****c. LEARNING MANAGEMENT SYSTEM (LMS) - MOODLE**

|   |             |
|---|-------------|
| Mr. S. ABUBACKER SIDDIQ, Assistant Professor of English     | Coordinator |
| Mr. M. ABBAS MANTHIRI, Assistant Professor of Commerce (CA) | Member      |
| Mr. A. AHAMED FAIZE, Assistant Professor of Arabic          | Member      |

**NATIONAL ACADEMIC DEPOSITORY - (NAD)**

|   |             |
|---|-------------|
| Mr. S. ABUBACKER SIDDIQ, Assistant Professor of English | Coordinator |
|---|-------------|

**NATIONAL INSTITUTIONAL RANKING FRAMEWORK - (NIRF)****ALL INDIA SURVEY ON HIGHER EDUCATION - (AISHE)**

|  |               |
|--|---------------|
| Mr. M. MOHAMED MEERAN, Associate Professor of Computer Science | Nodal Officer |
|--|---------------|

**UNIVERSITY GRANTS COMMISSION (UGC) - Affairs**

|  |               |
|--|---------------|
| Dr. A. SULTHAN MOHIDEEN, Assistant Professor of Commerce | Nodal Officer |
| Mr. A. ANSAR AHAMED, Assistant Professor of Physics      | Member        |

**STUDENT INDUCTION PROGRAMME - (SIP) / BRIDGE COURSE**

|  |             |
|--|-------------|
| Mr. T. ANAS BABU, Assistant Professor of History   | Coordinator |
| Mr. A. AHAMED FAIZE, Assistant Professor of Arabic | Member      |

**NON MAJOR ELECTIVE COMMITTEE - (NME)**

|  |             |
|--|-------------|
| Dr. K. SHAHUL HAMEED, Assistant Professor of Chemistry | Coordinator |
| Mr. G. ARIVALAGAN, Assistant Professor of Chemistry    | Member      |

**NON AFFILIATED VALUE ADDED COURSES**

|  |             |
|--|-------------|
| Dr. G. RAMANAN, Associate Professor & HOD of Economics | Coordinator |
|--|-------------|

**CONTINUOUS INTERNAL ASSESSMENT EXAMINATIONS COMMITTEE - (CIAE)**

|   |                    |
|---|--------------------|
| Dr. K. ABDUL RAHIM, Associate Professor of Economics                  | Convenor           |
| Dr. N.M. ABDUL KHADER JAILANI, Associate Professor of Chemistry       | Assistant Convenor |
| Ms. H. RAKHIBA, Assistant Professor of English                        | Member             |
| Dr. S. SEYADALI FATHIMA, Assistant Professor of Mathematics           | Member             |
| Dr. A. SULTHAN MOHIDEEN, Assistant Professor of Commerce              | Member             |
| Dr. M. MOHIDEEN BATCHA, Assistant Professor of Zoology                | Member             |
| Mr. M. BILAL, Assistant Professor of Tamil                            | Member             |
| Mr. K.A. SHEIK FAREETH, Assistant Professor of Information Technology | Member             |
| Mr. M. JAMAL MOHIDEEN, Assistant Professor of History                 | Member             |
| Mr. A. AHAMED FAIZE, Assistant Professor of Arabic                    | Member             |
| Ms. S. ASHA BANU, Assistant Professor of Business Administration      | Member             |
| Mr. A. SHEIK MOHAMED, Assistant Professor of Mathematics              | Member             |
| Ms. A. AYESHA SIDDIQUA, Assistant Professor of Commerce (Banking)     | Member             |



#### **CURRICULUM DEVELOPMENT CELL - (CDC) (AUTONOMOUS)**

|  |  |
|--|--|
| Dr. H. MOHAMED MEERAN, M.A.,M.Phil.,Ph.D.,         | Principal & Chief Controller of Examinations |
| Dr. A. MOHAMED SALI, M.Com.,Ph.D.,                 | Controller of Examinations                   |
| Dr. S. VARGHESE JEYARAJ, M.A.,M.Phil.,Ph.D.,       | Dean, Research                               |
| Hajee.Dr. A. ABBAS MANTHIRI, M.Com.,M.Phil.,Ph.D., | Dean, Faculty of Arts                        |
| Dr. S.A. NOOR MOHAMED, M.Sc.,M.Phil.,Ph.D.,        | Dean, Faculty of Science                     |
| Hajee.Mr. S. SIRAJUDEEN, M.Sc.,PGDCA.,M.S.,        | IQAC Coordinator                             |

#### **ACADEMIC COUNCIL**

|   |                  |
|---|------------------|
| Dr. T.K.THIRUMALAI SAMY, Associate Professor of Physics | Member Secretary |
|---|------------------|

#### **INTERNAL QUALITY ASSURANCE CELL - (IQAC)**

|   |                                |
|---|--------------------------------|
| Hajee.Dr. H. MOHAMED MEERAN, Principal  | Chairperson                    |
| Hajee.Mr. S. SIRAJUDEEN, Associate Professor & HOD of Computer Science          | Coordinator                    |
| Mr. S. PEER MOHAIDEEN MUDALALI, Associate Professor of Comp. Sci.               | Assistant Coordinator          |
| Hajee. M. DHARVESH MOHIDEEN, Secretary & Correspondent                          | Management-Nominee             |
| Hajee. S. MOHAMED MEERAN, Member, Managing Committee                            | Management-Nominee             |
| Hajee. Dr. M. HOWDH MOHIDEEN, Former Principal                                  | Local Society-Nominee          |
| Hajee. Dr. A. SYED SULTHAN IBRAHIM, M.D., District Chief Medical Officer (Rtd.) | Alumni-Nominee                 |
| Dr. M. KAMAL NASAR, Associate Professor of Chemistry                            | Faculty-Nominee                |
| Dr. J. AHAMED MEERAN, Assistant Professor of English                            | Faculty-Nominee                |
| Dr. M. FATHIMA PARVEEN, Assistant Professor of Physics                          | Faculty-Nominee                |
| Mr. S. SYED ABUDHAGEER, Office Superintendent                                   | Administrative Officer-Nominee |
| Ms. S. SAFIUN NISHA, III B.Sc. Computer Science - Roll. No.17SCS12              | Student-Nominee                |
| Ms. F.FOWSIYA BANU, II M.Sc., Mathematics - Roll No. 18PMA02                    | Student-Nominee                |
| Mr. U. RABIK RAJA MOHAMED, M.Phil., Commerce - Roll No.18MCR06                  | Student-Nominee                |

#### **NAAC STEERING COMMITTEE**

|  |                                    |
|--|------------------------------------|
| Hajee.Dr. H. MOHAMED MEERAN, Principal                             | Chairman                           |
| Hajee.Dr. M. BASHEER AHAMED MEERAN, Associate Professor of History | Coordinator                        |
| Mr. S. PEER MOHAIDEEN MUDALALI, Associate Professor of Comp. Sci.  | Assistant Coordinator              |
| Ms. H. RAKHIBA, Assistant Professor of English                     | Criterion I - Coordinator Member   |
| Mr. S. MOHAMED ROWTHER, Assistant Professor of English             | Criterion II - Coordinator Member  |
| Dr. M. CHARLES ROBERT, Associate Professor of Physics              | Criterion III - Coordinator Member |
| Mr. M. MOHAMED ISHAQ, Assistant Professor of Commerce              | Criterion IV - Coordinator Member  |
| Dr. N. MOHAMED SAMEEM, Assistant Professor of Economics            | Criterion V - Coordinator Member   |
| Dr. K. SHAHUL HAMEED, Assistant Professor of Chemistry             | Criterion VI - Coordinator Member  |
| Mr. A. ANSAR AHAMED, Assistant Professor of Physics                | Criterion VII - Coordinator Member |
| Mr. S. SYED ABUDHAGEER,  | Office Superintendent Member       |

### Odd Semester

| Date | Day | JUNE 2019  | TT Order | Working Days |
|------|-----|--|----------|--------------|
| 1    | Sat | Global Day of Parents  |          |              |
| 2    | Sun | Ramzan 27th Day  |          |              |
| 3    | Mon | World Bicycle Day  |          |              |
| 4    | Tue |  |          |              |
| 5    | Wed | Ramzan Festival / World Environment Day                      |          |              |
| 6    | Thu |  |          |              |
| 7    | Fri | World Food Safety Day  |          |              |
| 8    | Sat |  |          |              |
| 9    | Sun |  |          |              |
| 10   | Mon |  |          |              |
| 11   | Tue |  |          |              |
| 12   | Wed |  |          |              |
| 13   | Thu |  |          |              |
| 14   | Fri | World Blood Donor Day  |          |              |
| 15   | Sat |  |          |              |
| 16   | Sun |  |          |              |
| 17   | Mon | College Re-opens (Odd Semester)                              | I        | 1            |
| 18   | Tue |  | II       | 2            |
| 19   | Wed |  | III      | 3            |
| 20   | Thu |  | IV       | 4            |
| 21   | Fri | International Yoga Day                                       | V        | 5            |
| 22   | Sat |  | -        | -            |
| 23   | Sun |  | -        | -            |
| 24   | Mon |  | VI       | 6            |
| 25   | Tue |  | I        | 7            |
| 26   | Wed | International Day against Drug Abuse and Illicit Trafficking | II       | 8            |
| 27   | Thu |  | III      | 9            |
| 28   | Fri |  | IV       | 10           |
| 29   | Sat |  | -        | -            |
| 30   | Sun |  | -        | -            |

| Date | Day | JULY 2019  | TT Order | Working Days |
|------|-----|--|----------|--------------|
| 1    | Mon |  | V        | 11           |
| 2    | Tue |  | VI       | 12           |
| 3    | Wed |  | I        | 13           |
| 4    | Thu |  | II       | 14           |
| 5    | Fri |  | III      | 15           |
| 6    | Sat |  | -        | -            |
| 7    | Sun |  | -        | -            |
| 8    | Mon |  | IV       | 16           |
| 9    | Tue |  | V        | 17           |
| 10   | Wed |  | VI       | 18           |
| 11   | Thu | World Population Day                             | I        | 19           |
| 12   | Fri |  | II       | 20           |
| 13   | Sat |  | -        | -            |
| 14   | Sun |  | -        | -            |
| 15   | Mon | World Youth Skills Day                           | III      | 21           |
| 16   | Tue |  | IV       | 22           |
| 17   | Wed |  | V        | 23           |
| 18   | Thu |  | VI       | 24           |
| 19   | Fri | Last Date for Payment of College Fees & Bus Fees | I        | 25           |
| 20   | Sat |  | -        | -            |
| 21   | Sun |  | -        | -            |
| 22   | Mon |  | II       | 26           |
| 23   | Tue |  | III      | 27           |
| 24   | Wed |  | IV       | 28           |
| 25   | Thu |  | V        | 29           |
| 26   | Fri |  | VI       | 30           |
| 27   | Sat |  | -        | -            |
| 28   | Sun |  | -        | -            |
| 29   | Mon |  | I        | 31           |
| 30   | Tue | International Day of Friendship                  | II       | 32           |
| 31   | Wed |  | III      | 33           |

| Date | Day | AUGUST 2019  | TT Order | Working Days |
|------|-----|--|----------|--------------|
| 1    | Thu | 1 - 7 Breastfeeding Week                                     | IV       | 34           |
| 2    | Fri |  | V        | 35           |
| 3    | Sat |  | -        | -            |
| 4    | Sun |  | -        | -            |
| 5    | Mon |  | VI       | 36           |
| 6    | Tue | Founder's Day  | I        | 37           |
| 7    | Wed |  | II       | 38           |
| 8    | Thu |  | III      | 39           |
| 9    | Fri |  | IV       | 40           |
| 10   | Sat |  | -        | -            |
| 11   | Sun |  | -        | -            |
| 12   | Mon | Bakrid / International Youth Day                             | -        | -            |
| 13   | Tue | Bakrid Holiday   | -        | -            |
| 14   | Wed |  | V        | 41           |
| 15   | Thu | Independence Day   | -        | -            |
| 16   | Fri |  | VI       | 42           |
| 17   | Sat |  | -        | -            |
| 18   | Sun |  | -        | -            |
| 19   | Mon | I Continuous Internal Assessment Examinations (Odd Semester) | I        | 43           |
| 20   | Tue | "  | II       | 44           |
| 21   | Wed | "  | III      | 45           |
| 22   | Thu |  | IV       | 46           |
| 23   | Fri |  | V        | 47           |
| 24   | Sat | Sri Krishna Jayanthi   | -        | -            |
| 25   | Sun |  | -        | -            |
| 26   | Mon |  | VI       | 48           |
| 27   | Tue |  | I        | 49           |
| 28   | Wed |  | II       | 50           |
| 29   | Thu |  | III      | 51           |
| 30   | Fri |  | IV       | 52           |
| 31   | Sat |  | -        | -            |

| Date | Day | SEPTEMBER 2019   | TT Order | Working Days |
|------|-----|--|----------|--------------|
| 1    | Sun |  | -        | -            |
| 2    | Mon | Vinayagar Chathurthi                                     | -        | -            |
| 3    | Tue |  | V        | 53           |
| 4    | Wed |  | VI       | 54           |
| 5    | Thu | Teacher's Day  | I        | 55           |
| 6    | Fri |  | II       | 56           |
| 7    | Sat |  | -        | -            |
| 8    | Sun | International Literacy Day                               | -        | -            |
| 9    | Mon |  | III      | 57           |
| 10   | Tue | Muharram   | -        | -            |
| 11   | Wed | Onam   | IV       | 58           |
| 12   | Thu |  | V        | 59           |
| 13   | Fri | Payment of Examination Fees                              | VI       | 60           |
| 14   | Sat |  | -        | -            |
| 15   | Sun |  | -        | -            |
| 16   | Mon |  | I        | 61           |
| 17   | Tue |  | II       | 62           |
| 18   | Wed |  | III      | 63           |
| 19   | Thu |  | IV       | 64           |
| 20   | Fri |  | V        | 65           |
| 21   | Sat | International Day of Peace                               | -        | -            |
| 22   | Sun |  | -        | -            |
| 23   | Mon |  | VI       | 66           |
| 24   | Tue |  | I        | 67           |
| 25   | Wed | Last Date for Payment of Examination Fees (without fine) | II       | 68           |
| 26   | Thu |  | III      | 69           |
| 27   | Fri | World Tourism Day  | IV       | 70           |
| 28   | Sat |  | -        | -            |
| 29   | Sun |  | -        | -            |
| 30   | Mon |  | V        | 71           |

| Date | Day | OCTOBER 2019  | TT Order | Working Days |
|------|-----|---|----------|--------------|
| 1    | Tue |   | VI       | 72           |
| 2    | Wed | Gandhi Jayanthi / International Day of Non-Violence           | -        | -            |
| 3    | Thu |   | I        | 73           |
| 4    | Fri | Last Date for Payment of Examination Fees (with fine)         | II       | 74           |
| 5    | Sat |   | -        | -            |
| 6    | Sun |   | -        | -            |
| 7    | Mon | Ayutha Pooja  | -        | -            |
| 8    | Tue | Vijaya Dasami   | -        | -            |
| 9    | Wed | II Continuous Internal Assessment Examinations (Odd Semester) | III      | 75           |
| 10   | Thu | "   | IV       | 76           |
| 11   | Fri | "   | V        | 77           |
| 12   | Sat |   | -        | -            |
| 13   | Sun |   | -        | -            |
| 14   | Mon | International Day of Rural Women                              | VI       | 78           |
| 15   | Tue |   | I        | 79           |
| 16   | Wed |   | II       | 80           |
| 17   | Thu |   | III      | 81           |
| 18   | Fri |   | IV       | 82           |
| 19   | Sat |   | -        | -            |
| 20   | Sun |   | -        | -            |
| 21   | Mon |   | V        | 83           |
| 22   | Tue |   | VI       | 84           |
| 23   | Wed |   | I        | 85           |
| 24   | Thu |   | II       | 86           |
| 25   | Fri |   | III      | 87           |
| 26   | Sat |   | -        | -            |
| 27   | Sun | Deepavali   | -        | -            |
| 28   | Mon |   | IV       | 88           |
| 29   | Tue |   | V        | 89           |
| 30   | Wed | Last Working Day (Odd Semester)                               | VI       | 90           |
| 31   | Thu |   |          |              |

| Date | Day | NOVEMBER 2019   | TT Order | Working Days |
|------|-----|---|----------|--------------|
| 1    | Fri | Term End Examinations Commence                                  |          |              |
| 2    | Sat |   |          |              |
| 3    | Sun |   |          |              |
| 4    | Mon |   |          |              |
| 5    | Tue |   |          |              |
| 6    | Wed |   |          |              |
| 7    | Thu |   |          |              |
| 8    | Fri |   |          |              |
| 9    | Sat |   |          |              |
| 10   | Sun | Meelad-Un-Nabi  |          |              |
| 11   | Mon |   |          |              |
| 12   | Tue |   |          |              |
| 13   | Wed |   |          |              |
| 14   | Thu |   |          |              |
| 15   | Fri |   |          |              |
| 16   | Sat |   |          |              |
| 17   | Sun |   |          |              |
| 18   | Mon |   |          |              |
| 19   | Tue |   |          |              |
| 20   | Wed | Universal Children's Day  |          |              |
| 21   | Thu |   |          |              |
| 22   | Fri |   |          |              |
| 23   | Sat |   |          |              |
| 24   | Sun |   |          |              |
| 25   | Mon | International Day for the Elimination of Violence against Women |          |              |
| 26   | Tue |   |          |              |
| 27   | Wed |   |          |              |
| 28   | Thu |   |          |              |
| 29   | Fri |   |          |              |
| 30   | Sat |   |          |              |



### Even Semester

| Date | Day | DECEMBER 2019                                  | TT Order | Working Days |
|------|-----|--|----------|--------------|
| 1    | Sun | World AIDS Day                                 | -        | -            |
| 2    | Mon | College Re-opens (Even Semester)               | I        | 1            |
| 3    | Tue | International Day of Persons with Disabilities | II       | 2            |
| 4    | Wed |  | III      | 3            |
| 5    | Thu | World Soil Day                                 | IV       | 4            |
| 6    | Fri |  | V        | 5            |
| 7    | Sat |  | -        | -            |
| 8    | Sun |  | -        | -            |
| 9    | Mon |  | VI       | 6            |
| 10   | Tue | Human Rights Day                               | I        | 7            |
| 11   | Wed |  | II       | 8            |
| 12   | Thu |  | III      | 9            |
| 13   | Fri |  | IV       | 10           |
| 14   | Sat |  | -        | -            |
| 15   | Sun |  | -        | -            |
| 16   | Mon |  | V        | 11           |
| 17   | Tue |  | VI       | 12           |
| 18   | Wed | Arabic Language Day                            | I        | 13           |
| 19   | Thu |  | II       | 14           |
| 20   | Fri |  | III      | 15           |
| 21   | Sat |  | -        | -            |
| 22   | Sun |  | -        | -            |
| 23   | Mon |  | IV       | 16           |
| 24   | Tue |  | V        | 17           |
| 25   | Wed | Christmas                                      | -        | -            |
| 26   | Thu |  | VI       | 18           |
| 27   | Fri |  | I        | 19           |
| 28   | Sat |  | -        | -            |
| 29   | Sun |  | -        | -            |
| 30   | Mon |  | II       | 20           |
| 31   | Tue |  | III      | 21           |

| Date | Day | JANUARY 2020  | TT Order | Working Days |
|------|-----|---|----------|--------------|
| 1    | Wed | New Year's Day  | -        | -            |
| 2    | Thu |   | IV       | 22           |
| 3    | Fri |   | V        | 23           |
| 4    | Sat |   | -        | -            |
| 5    | Sun |   | -        | -            |
| 6    | Mon |   | VI       | 24           |
| 7    | Tue |   | I        | 25           |
| 8    | Wed |   | II       | 26           |
| 9    | Thu |   | III      | 27           |
| 10   | Fri | Last Date for Payment of College Fees & Bus Fees              | IV       | 28           |
| 11   | Sat |   | -        | -            |
| 12   | Sun |   | -        | -            |
| 13   | Mon |   | V        | 29           |
| 14   | Tue | Pongal Holidays   | -        | -            |
| 15   | Wed | "   | -        | -            |
| 16   | Thu | "   | -        | -            |
| 17   | Fri |   | VI       | 30           |
| 18   | Sat |   | -        | -            |
| 19   | Sun |   | -        | -            |
| 20   | Mon | I Continuous Internal Assessment Examinations (Even Semester) | I        | 31           |
| 21   | Tue | "   | II       | 32           |
| 22   | Wed | "   | III      | 33           |
| 23   | Thu |   | IV       | 34           |
| 24   | Fri | International Day of Education                                | V        | 35           |
| 25   | Sat | National Voter's Day  | VI       | 36           |
| 26   | Sun | Republic Day  | -        | -            |
| 27   | Mon |   | I        | 37           |
| 28   | Tue |   | II       | 38           |
| 29   | Wed |   | III      | 39           |
| 30   | Thu |   | IV       | 40           |
| 31   | Fri |   | V        | 41           |

| Date | Day | FEBRUARY 2020  | TT Order | Working Days |
|------|-----|--|----------|--------------|
| 1    | Sat |  | -        | -            |
| 2    | Sun |  | -        | -            |
| 3    | Mon |  | VI       | 42           |
| 4    | Tue | 4 - 10 Road Safety Week / World Cancer Day               | I        | 43           |
| 5    | Wed |  | II       | 44           |
| 6    | Thu |  | III      | 45           |
| 7    | Fri |  | IV       | 46           |
| 8    | Sat |  | -        | -            |
| 9    | Sun |  | -        | -            |
| 10   | Mon |  | V        | 47           |
| 11   | Tue |  | VI       | 48           |
| 12   | Wed |  | I        | 49           |
| 13   | Thu |  | II       | 50           |
| 14   | Fri | Payment of Examination Fees                              | III      | 51           |
| 15   | Sat |  | -        | -            |
| 16   | Sun |  | -        | -            |
| 17   | Mon |  | IV       | 52           |
| 18   | Tue |  | V        | 53           |
| 19   | Wed |  | VI       | 54           |
| 20   | Thu |  | I        | 55           |
| 21   | Fri | Last Date for Payment of Examination Fees (without fine) | II       | 56           |
| 22   | Sat |  | -        | -            |
| 23   | Sun |  | -        | -            |
| 24   | Mon |  | III      | 57           |
| 25   | Tue |  | IV       | 58           |
| 26   | Wed |  | V        | 59           |
| 27   | Thu |  | VI       | 60           |
| 28   | Fri |  | I        | 61           |
| 29   | Sat |  | -        | -            |

| Date | Day | MARCH 2020   | TT Order | Working Days |
|------|-----|--|----------|--------------|
| 1    | Sun | Last Date for Payment of Examination Fees (with fine)          | -        | -            |
| 2    | Mon |  | II       | 62           |
| 3    | Tue |  | III      | 63           |
| 4    | Wed |  | IV       | 64           |
| 5    | Thu |  | V        | 65           |
| 6    | Fri |  | VI       | 66           |
| 7    | Sat |  | -        | -            |
| 8    | Sun | International Women's Day                                      | -        | -            |
| 9    | Mon | II Continuous Internal Assessment Examinations (Even Semester) | I        | 67           |
| 10   | Tue | "  | II       | 68           |
| 11   | Wed | "  | III      | 69           |
| 12   | Thu |  | IV       | 70           |
| 13   | Fri |  | V        | 71           |
| 14   | Sat |  | VI       | 72           |
| 15   | Sun |  | -        | -            |
| 16   | Mon |  | I        | 73           |
| 17   | Tue |  | II       | 74           |
| 18   | Wed |  | III      | 75           |
| 19   | Thu |  | IV       | 76           |
| 20   | Fri |  | V        | 77           |
| 21   | Sat | International Day of Forests                                   | -        | -            |
| 22   | Sun | World Water Day  | -        | -            |
| 23   | Mon |  | VI       | 78           |
| 24   | Tue |  | I        | 79           |
| 25   | Wed | Telugu New Year  | -        | -            |
| 26   | Thu |  | II       | 80           |
| 27   | Fri |  | III      | 81           |
| 28   | Sat |  | -        | -            |
| 29   | Sun |  | -        | -            |
| 30   | Mon |  | IV       | 82           |
| 31   | Tue |  | V        | 83           |

| Date | Day | APRIL 2020                       | TT Order | Working Days |
|------|-----|----------------------------------|----------|--------------|
| 1    | Wed |                                  | VI       | 84           |
| 2    | Thu |                                  | I        | 85           |
| 3    | Fri |                                  | II       | 86           |
| 4    | Sat |                                  | -        | -            |
| 5    | Sun |                                  | -        | -            |
| 6    | Mon |                                  | III      | 87           |
| 7    | Tue | World Health Day                 | IV       | 88           |
| 8    | Wed |                                  | V        | 89           |
| 9    | Thu | Last Working Day (Even Semester) | VI       | 90           |
| 10   | Fri | Good Friday                      |          |              |
| 11   | Sat |                                  |          |              |
| 12   | Sun |                                  |          |              |
| 13   | Mon |                                  |          |              |
| 14   | Tue | Tamil New Year                   |          |              |
| 15   | Wed |                                  |          |              |
| 16   | Thu |                                  |          |              |
| 17   | Fri |                                  |          |              |
| 18   | Sat |                                  |          |              |
| 19   | Sun |                                  |          |              |
| 20   | Mon |                                  |          |              |
| 21   | Tue |                                  |          |              |
| 22   | Wed |                                  |          |              |
| 23   | Thu | English Language Day             |          |              |
| 24   | Fri |                                  |          |              |
| 25   | Sat | World Malaria Day                |          |              |
| 26   | Sun |                                  |          |              |
| 27   | Mon |                                  |          |              |
| 28   | Tue |                                  |          |              |
| 29   | Wed |                                  |          |              |
| 30   | Thu |                                  |          |              |

## PROGRAMMES OFFERED

### AIDED PROGRAMMES

#### Under Graduate Programmes :

Under Choice Based Credit System – (CBCS)

Part I . . . Tamil / Arabic / Malayalam

Part II . . . English

Part III

1. B.A. History  
History Vocational
2. B.A. Economics
3. B.A. English
4. B.Sc. Mathematics (Major)  
with Physics and Application of  
Mathematics – Allied Subjects
5. B.Sc. Physics  
with Chemistry and Mathematics –  
Allied Subjects
6. B.Sc. Chemistry  
with Physics and Zoology or  
Botany - Allied Subjects
7. B.Sc. Zoology  
with Chemistry and Botany - Allied Subjects
8. B.Sc. Computer Science
9. B.Com.

Part I . . . வணிகக் கடிதங்களும் அலுவலக நடைமுறைகளும்

Part II . . . English

Part III . . . Commerce

**Post Graduate Programmes :**

Under Choice Based Credit System – (CBCS)

10. M.Com.
11. M.A. (History)

**SELF FINANCING PROGRAMMES****Under Graduate Programmes :**

Under Choice Based Credit System – (CBCS)

1. B.B.A.
2. B.Com. (Banking)
3. B.Com. with Computer Application
4. B.Sc. Bio-Chemistry
5. B.Sc. Micro-Biology
6. B.Sc. Information Technology
7. B.A. Arabic
8. B.A. Tamil

**Post Graduate Programmes :**

Under Choice Based Credit System – (CBCS)

1. M.A. Tamil
2. M.A. English
3. M.A. Economics
4. M.Sc. Computer Science
5. M.Sc. Mathematics
6. M.Sc. Chemistry
7. M.Sc. Physics

8. M.Sc. Zoology

9. M.Com. with Computer Application

**RESEARCH PROGRAMMES**

1. Ph.D. Commerce (Full time & Part time)
2. M.Phil. Commerce
3. M.Phil. History
4. M.Phil. Mathematics
5. M.Phil. Chemistry
6. M.Phil. English



**NME :**

- ✧ Non – Major Elective (NME) is a subject offered by each “Major” department for students of other disciplines.
- ✧ All departments offering undergraduate degree programmes shall offer one Non – Major Elective (NME) course for students of other Majors in the 1st semester and one more in the 2nd semester.
- ✧ The PG departments shall offer one Non Major Elective (NME) Course in the 3rd semester.
- ✧ The students shall be free to choose the (NME) course of his / her choice. If the number of students is more for any NME, the NME Committee may devise a mechanism to identify the second / third choice and assign students accordingly.

**Continuous Internal Assessment Examinations (CIAE):**

There shall be a minimum of two tests. The two tests shall be based on the question pattern of Term End Examinations. Besides the two tests, each student shall have to submit two assignments for each paper. For PG Students, seminars will be conducted in lieu of assignments. No student can violate the above norms without the prior permission of the H.O.D. concerned or Principal. If failed to do so, he / she will be marked zero and will not be permitted to write Term End Examinations.

**Part V – Extension Activities:** (to be chosen in the first year itself)

Students are at liberty to choose any one of the Extension Activities offered by the college. However, no student shall be exempted, as Part V is compulsory for getting the degree.

**Extension Activities Offered:**

1. National Cadet Corps (Army & Navy)
2. National Service Scheme ( 6 Units, 3 for men & 3 for women)

3. Youth Red Cross
4. Red Ribbon Club
5. Human Rights Club
6. Consumer Club
7. Physical Education
8. Yoga Club
9. Health and Fitness Club
10. Eco Club
11. Library Science & Information Club
12. Science Communication Club
13. Fine Arts Club

**U.G.C. SPONSORED REMEDIAL COURSE**

Under this scheme special coaching will be given free of cost to the SC & ST students in the subjects in which they are weak. Classes will be held from 4.05 P.M. to 5.05 P.M. on all working days. If the strength of SC & ST students is less, the students belonging to most Backward and Backward Classes will be admitted in the course.

**COMMUNITY COLLEGE:**

In order to train the School Drop-Outs to earn their livelihood, the Madurai Kamaraj University started its Community Colleges in collaboration with ten of its affiliated Colleges. Our College is selected as one of the centres. In our Community College we train the men and women School Drop-Outs in “Mushroom Culture”. Studies on Mushroom Cultivation and General Knowledge are imparted. We have established a Mushroom shed for imparting Practical training for the students of our Community College.

**IGNOU STUDY CENTRE: (Code No. 2568)**

Our College is one of the study centres of Indira Gandhi National Open University, New Delhi, which offers all UG, PG Courses including MBA, MCA and all Certificate and Diploma Courses. Our

Centre is offering Certificate Courses. Candidate can register online through IGNOU website.

### **DIGITAL INITIATIVE**

**Learning Management System (LMS)** is a software application or Web-based technology used to plan, implement, and assess a specific learning process. Typically, a learning management system provides an instructor with a way to create and deliver content, monitor student participation, and assess student performance. Students need to follow the system.

**SWAYAM (Study Webs of Active–Learning for Young Aspiring Minds)** is a programme initiated by Government of India and designed to achieve the three cardinal principles of Education Policy viz., access, equity and quality. The objective of this effort is to take the best teaching learning resources to all, including the most disadvantaged. SWAYAM seeks to bridge the digital divide for students who have hitherto remained untouched by the digital revolution and have not been able to join the mainstream of the knowledge economy. This is done through an indigenous developed IT platform that facilitates hosting of all the courses taught in classrooms to be accessed by anyone, anywhere at any time. All the courses are interactive, prepared by the best teachers in the country and are available, free of cost to the residents in India.

SWAYAM platform is indigenously developed by Ministry of Human Resource Development (MHRD) and All India Council for Technical Education (AICTE) with the help of Microsoft and would be ultimately capable of hosting 2000 courses and 80000 hours of learning: covering school, under-graduate, post-graduate, engineering, law and other professional courses. Categories of courses include - Engineering, Science, Humanities, Management, Language, Mathematics, Arts and Recreation, Commerce, General, Library and Education.

In order to ensure best quality content are produced and delivered, seven National Coordinators have been appointed. They are as follows.

- NPTEL · for engineering
- UGC · for post-graduation education
- CEC · for under-graduate education
- NCERT · for school education
- NIOS · for school education
- IGNOU · for out of the school students and
- IIMB · for management studies

**NPTEL** is an acronym for National Programme on Technology Enhanced Learning which is an initiative by seven Indian Institutes of Technology (IIT Bombay, Delhi, Guwahati, Kanpur, Kharagpur, Madras and Roorkee) and Indian Institute of Science (IISc) for creating course contents in engineering and science.

**Massive Open Online Course (MOOC)** is an online course aimed at unlimited participation and open access via the web. In addition to traditional course materials, such as filmed lectures, readings, and problem sets, many MOOCs provide interactive courses with user forums to support community interactions among students, professors, and teaching assistants (TAs), as well as immediate feedback to quick quizzes and assignments.

Students those who are interested can approach the SPOC and the Coordinators of the concerned course.

### FEE SCHEDULE (AIDED)

(Subject to Change)

|                                 |           |           |
|---------------------------------|-----------|-----------|
| <b>a) TUITION FEES</b>          |           | Per Annum |
| 1. M.Com.                       |           | Rs.750.00 |
| 2. M.A. History                 |           | Rs.500.00 |
| <b>b) GENERAL FEES</b>          |           | Rs.360.00 |
| i) Admission Fee                | Rs. 5.00  |           |
| ii) University Entrance Fee     | Rs. 50.00 |           |
| iii) University Recognition Fee | Rs.250.00 |           |
| iv) Verification Fee            | Rs. 10.00 |           |
| v) N.S.S. Fee                   | Rs. 10.00 |           |
| vi) Insurance Premium           | Rs. 35.00 |           |
| vii) Caution Deposit            | Rs.500.00 |           |
| Total                           | Rs.860.00 |           |

### c) SPECIAL FEES (Per Annum)

|                             |            |
|-----------------------------|------------|
| i) Library & Reading Room   | Rs. 30.00  |
| ii) Games                   | Rs. 150.00 |
| iii) Audio Visual           | Rs. 3.00   |
| iv) Medical Inspection      | Rs. 5.00   |
| v) College Calendar         | Rs. 10.00  |
| vi) Magazine                | Rs. 12.00  |
| vii) Stationery             | Rs. 50.00  |
| viii) College Day & Union   | Rs. 11.00  |
| ix) Student Aid Fund        | Rs. 3.00   |
| x) World University Service | Rs. 3.00   |
| xi) Campus Amenities        | Rs. 12.00  |
| xii) Students Service Fee   | Rs. 5.00   |
| xiii) Red Cross Society     | Rs. 20.00  |
| xiv) Flag Day (1 year only) | Rs. 10.00  |
| TOTAL                       | Rs. 324.00 |

### d) LABORATORY FEE (Per Annum)

|          | Maths<br>(Major)<br>Rs. | Physics<br>(Major)<br>Rs. | Chemistry<br>(Major)<br>Rs. | Zoology<br>(Major)<br>Rs. | Comp.Scie.<br>(Major)<br>Rs. |
|----------|-------------------------|---------------------------|-----------------------------|---------------------------|------------------------------|
| I Year   | -                       | 150                       | 275                         | 225                       | 750                          |
| II Year  | 75                      | 225                       | 350                         | 300                       | 750                          |
| III Year | -                       | 225                       | 275                         | 225                       | 750                          |

### **PART III**

#### **ADMISSION AND WITHDRAWAL**

1. The Fees for each semester must be paid in one instalment.
2. All the Students are expected to keep the cash receipts safely for all the fees paid in order to produce the same, if necessary.
3. If a student is found that false information has been given or suppressed any necessary fact he / she, shall be summarily dismissed and will have to forfeit the fees paid thereof.
4. If a student, who has duly paid his / her fees leaves the college, he / she will be furnished with a Transfer Certificate on application to the Principal provided that he / she applied for it not later than the 5th working day from the date of his / her discontinuation of studies.
5. A Student who withdraws from the college in the course of the year shall be required to pay all the fees due from him / her before he / she is given his / her certificates.
6. A Student who desires a certificate of character should apply for it in writing, stating his / her full name, Class and Roll Number and how long he / she has attended the college and also the purpose for which the certificate is required.
7. The Principal reserves the right to issue T.C. to any Student at any time in the course of the Academic Year and compel him / her to leave the college for reason of his / her indiscipline, or lack of progress in studies or attendance, or non-payment of fees to the college or Hostel, or illness considered contagious.

### **GENERAL RULES**

#### **DISCIPLINE:**

The College attaches more importance to student's discipline inside and outside the college. For, it believes that better discipline is the secret of academic excellence. Students must abide by the following rules and regulations of the College.

1. Every student must attend the college regularly and punctually. Late coming and irregular attendance should be avoided.
2. The Students should be present at their seats in their respective class rooms immediately after the first bell. They should maintain strict discipline and utmost silence in the classroom.
3. Every student should bring the required text books, note books, pen, etc., to the class without fail.
4. No student should leave the classroom without the permission of the teacher concerned.
5. If the teacher does not turn up for the class, within a few minutes, any one among the students can go to the Department concerned and get instruction from the Head of the Department.
6. The Students should not loiter in the veranda and stand in groups obstructing the movements of staff and other students.
7. The Students are expected to spend their leisure time in the Library or playground only.
8. No student should go to other class rooms except during the combined class hours.
9. Any student found to be indifferent or careless in his / her class work or whose conduct is harmful, is liable to be punished.

10. Inciting the students to abstain from classes or preventing them from attending classes is an offence. The offenders will be expelled from the college and Conduct Certificate will not be issued to them.
11. The Students are prohibited from taking part in activities fostering communal and political hatred. They should not indulge in any kind of anti-social and subversive activities.
12. The Students are not permitted to hold meetings, collect subscriptions, circulate notices etc. inside the campus
13. No student should cause damage to the College property. Breaking of furniture and glass – windows, writing on walls, desks, benches meddling with chemical goods etc., will entail severe punishment. If the offender is not traceable, collective fine will be imposed.
14. No student should behave inside or outside the College in such a way so as to bring discredit or disrepute to the college.
15. The Students are expected to read notices put up on the notice boards regularly. Ignorance of any notice thus put up will not be accepted as an excuse for failing to comply with it.
16. The Students who are found to be loitering in the premises of the college without attending classes, especially, when the classes are going on are liable to severe punishment.
17. The Students are expected to write all the Internal Tests conducted in each semester, sincerely. Those who fail to attend the CIAE in a semester will not be allowed to appear for the Term End Examinations.
18. The Students are advised to abide by and adhere to the rules and regulations of the college. Violation of any one of the above rules and regulations will result in the immediate expulsion of the student concerned.
19. Those who fail to have 50% attendance on the commencement of first CIAE will not be permitted to write the Exams.

#### **ATTENDANCE & LEAVE:**

1. The Students are expected to be in their respective classes at the stroke of the first bell which will be rung ten minutes before the commencement of each session.  
  
No late comer shall enter the class without the permission of the teacher concerned.
2. Attendance will be marked at the beginning of every hour. A Student who is not present shall lose his / her attendance.
3. The attendance certificate on behalf of the student will be sent to the University only if he / she has secured 3/4th of the attendance prescribed by the college for a semester. However, no student has a claim to absent himself for 1/4th of the working days of each semester. No student shall absent himself from the college without applying for leave.
4. The students who want to avail leave should apply only through the prescribed leave form available in the college office. The form can be received from the college office on payment of one rupee each.
5. Application for leave of absence should be addressed to the Principal and submitted through the respective Head of the Department. It must also be counter-signed in the case of day scholars by parents or guardians and in the case of hostellers by the Deputy Warden of the Hostel. The Principal will not consider the leave application, unless it is recommended and counter-signed as stated above.
6. A student frequently absenting himself/herself from the College shall not be considered to have completed the course satisfactorily for that year and he / she cannot claim for the Course Certificate.
7. NCC / NSS students who avail leave for attending camps, certificate examinations or for participating in cultural events or



competitions should get the leave letter signed by the NCC officers concerned or NSS Programme Officers and countersigned by the Principal and the same shall be submitted to the Head of the Department concerned.

8. The Students participating in cultural events / competitions / Seminars representing the Department should get the permission letter signed by the Head of the Department.
9. All leave applications shall be submitted by 10 a.m. on the day of absence. When the absence is due to sudden or unforeseen causes, the applications for leave shall be made as soon as possible and when the student is incapacitated from applying for leave due to serious illness, the Parent or Guardian is expected to apply on his / her behalf.
10. Where illness is the ground for leave, a Medical Certificate issued by a qualified Medical Practitioner should accompany the application.
11. If a student is absent for five consecutive working days without applying for leave, and if the Principal is not satisfied with the reason for not submitting the leave letter in time, his / her name will be removed from the rolls. However, he / she may be readmitted on payment of a readmission fee of Rs.10.00
12. A fine of Re.1 per hour or part thereof and Rs.5 for a day will be levied for absence without leave letter. An Absentee on the first day of a term will be fined Rs.5. The fine shall be paid on or before the last working day of the week, after the fine list is put up on the notice board.
13. A student who disturbs the class will be expelled from that class by the staff concerned and that student shall be deemed absent for ½ day without leave. If he / she is found repeating the offence, he / she is liable to be expelled from the college.

14. Monthly reports of the attendance of the students will be sent to the parent / guardian.
15. Absconders from classes, habitual absentees and those students who give attendance by proxy and their accomplices shall be dealt with severely. The punishment may involve heavy fine, suspension or expulsion from the college.
16. A student will be permitted to appear for the Term End Examinations only if his / her progress in studies and conduct are satisfactory.

### **LIBRARY & READING ROOM:**

#### **1. Hours of Work**

The Library will be kept open on all working days from 9.00 a.m. to 5.00 p.m. On holidays, the library will be closed.

The Library will also remain closed for a month during the Summer vacation.

#### **2. Membership**

All Students and Staff are members of the Library.

#### **3. Sections**

The Library consists of the following sections.

- i. Reference
- ii. Lending
- iii. Reading

#### **i. Reference Section**

It consists of Encyclopaedias, Dictionaries, Year Books, Atlases, Art Collections, bound volumes of periodicals and works

which are rare and in constant demand for consultation. The books found in this section are to be referred to within the library itself.

On exceptional circumstances, books from the reference section may be lent to members of the Teaching Staff for overnight use only.

## **ii. Lending Section :**

All books except those kept under the Reference Section belong to the Lending Section.

- Books are lent from this section to students on all working days.
- Every student is entitled to borrow two books at a time.
- The students are prohibited from sub-lending the library books.
- The required books should be applied for in the prescribed form. The books already lent to others will be issued to the applicant in the order of priority or registration for which a separate register is being maintained in the library.
- Applications from students for books shall be dropped in the box especially kept for the purpose at the library counter before 12.00 noon. Books will be issued by the Librarian between 3.00 p.m. and 5.00 p.m. only.
- Books borrowed from the library shall be returned on any working day before 2.30 p.m.
- Books borrowed may ordinarily be kept for a fortnight, or for such short periods as may be fixed by the Librarian. They should be returned on or before the due date. Failure to return the books in time will entail a fine of one rupee per day. Sundays and other recognized holidays are included. Until the fine is paid at the College office, and the receipt obtained is produced to the Librarian, the student concerned cannot further enjoy the privilege of using the library.

- Absence from the College will not ordinarily be admitted as an excuse for delay in the return of books.
- A book lent may be recalled at any time by the Librarian for the purpose of stock-taking, cataloguing or for any special reasons before the expiry of the normal period of lending. The book may be re-issued to the same reader if he / she so desires, after considering the purpose for which it has been recalled, provided that there is no other applicant.
- On receiving a book, a student must examine whether it is in good condition and report to the Librarian in case of any damage or defect found therein. Otherwise, the last borrower shall be held responsible for any damage or defective condition of the book and shall either replace the book or pay such compensation as may be fixed by the Librarian.
- Any marking / underlining / clipping / tracing or annotating in books or causing any kind of damage, is absolutely forbidden.
- Similarly students shall be severely dealt with for any damage to other properties of the Library.
- If one book of a particular set or series is damaged or lost and a new volume is not separately available, the whole set or series have to be replaced or compensated by the borrower. The damaged or defective book or set series will be given to the borrower after such replacement.
- The students must return the books borrowed five days before the end of each semester. Books issued to them for Terminal holidays shall be returned within three days from the date of re-opening of the succeeding semester.
- Students appearing for the Term End Examinations shall return all the books by the beginning of March. Only then their term certificates will be sent to the University. Thereafter the library books shall not be issued to them.

- No Transfer Certificate or Conduct Certificate shall be issued to a student who fails to return all the books lent to him / her.

### **iii. Reading Section:**

- The latest newspapers, magazines and other periodicals will be placed on the table in the Reading Room.
- They shall not be taken from the Reading Room or from the places assigned to each one of them.
- Volumes of Periodical and Magazines are lent only to the members of the staff. On no account, current issues of periodicals will be lent.
- Strict silence, discipline and decorum should be observed in the Library and in the Reading Room.

### **NATIONAL SERVICE SCHEME**

We have Six N.S.S. Units, 3 for men students and 3 for women students, each containing 100 volunteers.

### **OBJECTIVE OF N.S.S.**

The overall objective of NSS is

“PERSONALITY DEVELOPMENT OF THE STUDENTS  
THROUGH COMMUNITY SERVICE”

### **The Motto of N.S.S.**

The Motto of NSS is “NOT ME, BUT YOU”. This expresses the essence of democratize living and upholds the need for selfless service and appreciation of the other person's point of view and also to show consideration for fellow human beings. It underlines that the welfare of an individual is ultimately dependent on the welfare of the society as a whole. Therefore, it should be the aim of NSS to demonstrate this Motto in its day-to-day programme.

### **Special Objectives**

- The volunteers must understand the community in which they work and prepare themselves for a democratic, self-disciplined and self-reliant way of life.
- Engage in creative and constructive activities.
- The volunteers must develop a sense of social responsibility and acquire leadership qualities to meet out the need of the hour.

### **Eligibility for Certificate**

- 1. To claim the N.S.S. general certificate a volunteer should complete a minimum of 120 hours' service per year. (240 hours of service in 2 years).
- Volunteers are expected to strictly adhere to the code of conduct prescribed.
- Leadership and merit certificate will be issued to those earning reputation for their persistence, initiative imagination and personal dynamism, and above all character and integrity.
- Volunteers attending week-end annual camps will be given special certificates from the College.

### **Code of Conduct for N.S.S. Volunteers**

- They should make themselves worthy of the confidence and co-operation of local leaders.
- They should establish emotional identity with the people.
- They should keep a daily record of their activities in the form of a diary.

## **NATIONAL CADET CORPS**

The College has one company of N.C.C. Senior Division Army wing (infantry) and has an authorised strength of one officer and 60 cadets. The N.C.C. in this college forms part of 14th Bn. N.C.C. Dindigul.

Similarly, we also have one company of N.C.C. Navy wing with one officer and 100 cadets. This is part of 2TN NCC Naval UNIT, Madurai.

### **Motto of N.C.C.**

Unity and Discipline.

### **Cardinals of Discipline**

- i. Obey with a smile
- ii. Be punctual
- iii. Work hard without fuss
- iv. Make no excuses and tell no lies

### **The Aim of N.C.C.**

To develop qualities of Character, Courage, Comradeship, Discipline, Leadership, Secular outlook, spirit of adventure and sportsmanship and the ideals of selfless service among the youth to make them useful citizens.

To create a human resource of organised, trained and motivated youth, to provide leadership in all walks of life including the Armed Forces and always available for the service of the Nation.

- i) A student is eligible to join the N.C.C. provided,
  - a) If he / she is a citizen of India or subject of Nepal and is of good character.

b) If he / she is under the age of 26 Years.

c) If he / she is in the rolls of college and

d) If he / she is medically fit.

ii) A student stands ineligible to enrol in the N.C.C. if he / she does not satisfy the above conditions. In addition to this, a student will be considered ineligible for the following reasons also.

a) If he / she has at the time been convicted by a criminal court.

b) If he / she has been dismissed from the university corps or India Territorial Force or National Cadet Corps or the Indian Armed Forces.

c) If he / she is a member of any communal or political organisation believing in violence of communal disharmony.

- Application for enrolment in the N.C.C. must be submitted to the Commanding Officer of the unit concerned in the prescribed format.
- N.C.C. Training may be only for 2 years and that too, during the first two years of the Degree course and for those who have already undergone N.C.C. training during Hr. Sec., the training will be compulsory only in the first year of the degree course. Further, N.C.C. training is not compulsory for those students who have already undergone N.C.C. training for two years in the Hr. Sec.
- Those students enrolled in N.C.C. shall be discharged on completion of service or on his / her leaving the College. A cadet shall also be discharged for the following reasons.

- a) If he / she ceases to be a student of the College.
  - b) If he / she is medically unfit for further service.
  - c) If in his / her application for enrolment, he / she has given false information.
  - d) For irregularity in attendance, in-subordination, habitual inattention in classes, improper behaviour and for participation in movements subversive of the discipline of the college and the N.C.C. unit.
- Every enrolled cadet shall undergo service training for a period of atleast 6 hours per week during the training months. The service training will be for 80 hours during the Academic Year. In addition, every cadet shall attend the training camps during the training year (July to July), if called upon, minimum attendance of 75% of training period in each year of training is a must.
  - A cadet enrolled shall have no liability to serve in any wing of the Armed Forces of the Indian Union.
  - When undergoing training every cadet shall obey all the orders and carry out all instructions of any person placed in command over him. Disobedience or indiscipline of any kind will be viewed as a punishable offence and will be strictly dealt with as laid down in the N.C.C. Act and Rules.

#### **CODE OF CONDUCT**

Code of conduct for students, teachers, governing body, administration including Principal/Officials and support staff.

LINK: <http://www.hkrhc.ac.in/codeofconduct>

#### **RAGGING - GOVT. ORDINANCE**

Students are advised to note the Ordinance passed by the Tamil Nadu Government banning ragging in and outside the College Campus.

Name: Tamil Nadu Ordinance No.10 – Prohibition of Ragging in Educational Institutions, 1996.

#### **Ragging – Meaning**

Display of noisy disorderly conduct, doing any act which causes or is likely to cause physical or psychological harm or raise apprehension of fear or shame or embarrassment to a student.

Teasing, abusing or playing practical jokes on or causing injury to any student. Asking a student to do any act or perform something which such student will not willingly do, whoever commits, participates in, abets or propagates ragging will be punished.

#### **Punishment**

Rigorous imprisonment for a period of two years with a penalty of Rs.10,000/-, immediate expulsion from the educational institution without any enquiry and with no provision for joining any other institution.

The decision of the Principal is final.

மாணவிகளுக்கு இடையூறு செய்யும் மாணவர்களை, மாணவிகளின் புகாரின் பேரில் கல்லூரி ஒழுங்கு நடவடிக்கைக் குழுவினரால் ஆராய்ந்து உரிய தண்டனை வழங்கப்படும். ஒழுங்கு நடவடிக்கைக் குழு எடுக்கும் முடிவே இறுதியானது.

#### **INSURANCE SCHEME FOR STUDENTS**

A Student Accident Insurance Scheme in association with the Oriental Insurance Company of India has been introduced for the benefit of the students. Each student, at the time of admission will pay a onetime premium of Rs.35/-. In the event of death a sum of Rs.25,000/- will be paid and for the loss of limb, 50% of the sum will be paid as compensation.



## மாணவ/மாணவியர் கவனத்திற்கு

கல்லூரியில் ஒழுங்கீனமாக நடந்து கொள்பவர்கள், ஆசிரியர்களிடம் மரியாதைக் குறைவாக நடந்து கொள்பவர்கள், மாணவிகளைக் கேலி செய்பவர்கள் (eve-teasing), புதிய மாணவர்களை கேலி செய்பவர்கள் (Ragging), மது அருந்தி விட்டு கல்லூரி வளாகத்திற்குள் வருபவர்கள், கல்லூரி வளாகத்திற்குள் போதைப் பொருட்களை உபயோகிப்பவர்கள், புகை விடிப்பவர்கள் ஆகியோர் கல்லூரியிலிருந்து நீக்கப்படுவார்கள்.

சுவர்களிலோ, கரும்பலகையிலோ மாணவர்கள் எழுதுதல் கூடாது. அவ்வாறு எழுதப்பட்டால் அவ்வகுப்புமாணவர்கள் அனைவருக்கும் பொது அபராதம் விதிக்கப்படும்.

75 சதவீதம் வருகைப்பதிவு இல்லாத மாணவர்களுக்கு அரசு உதவிப்பணம் வழங்கப்படமாட்டாது.

75 சதவீதத்திற்கு கீழ் ஆனால் 65 சதவீதமோ, அதற்கு மேலோ வருகைப் பதிவு உள்ளவர்கள், அந்தப் பருவத் தேர்வு எழுத அனுமதிக்கப்படமாட்டார்கள். ஆனால் ரூபாய் 300 அபராதம் செலுத்தி அந்தப் பருவத் தேர்வை எழுத அனுமதிக்கப்படுவார்கள்.

65 சதவீதத்திற்கு கீழ் ஆனால் 50 சதவீதமோ, அதற்கு மேலோ வருகைப் பதிவு உள்ளவர்கள், அந்தப் பருவத் தேர்வு எழுத அனுமதிக்கப்படமாட்டார்கள். ஆனால் ரூபாய் 500 அபராதம் செலுத்தி, கல்லூரி முதல்வர் அனுமதி அளித்தால் மட்டுமே அந்தப் பருவத் தேர்வை எழுத அனுமதிக்கப்படுவார்கள்.

50 சதவீதத்திற்கு கீழ் வருகைப்பதிவு உள்ளவர்கள், அந்தப்பருவத் தேர்வு எழுத அனுமதிக்கப்படமாட்டார்கள். அத்தகைய மாணவர்கள் மூன்று ஆண்டு முடித்தபின் அந்தப்பருவத்தில் மீண்டும் கல்லூரியில் சேர்ந்து பயின்று போதுமான வருகைப்பதிவு பெற்றபின்பே அந்தப்பருவத்தேர்வு எழுத அனுமதிக்கப்படுவார்கள்.

உள் மதிப்பீட்டுத் தேர்வுகளிலும், பருவத் தேர்வுகளிலும், தவறான வழிமுறைகள் பின்பற்றி தேர்வு எழுதி வெற்றி பெற முயற்சிக்கும் மாணவ/மாணவிகள், அடுத்துவரும் எந்த தேர்வுகளையும் எழுத அனுமதிக்கப்படமாட்டார்கள்.

உள் மதிப்பீட்டுத் தேர்வுகளின் போது 50 சதவீதம் வருகைப்பதிவு அவசியம் இருக்க வேண்டும். தவறும் பட்சத்தில் உள் மதிப்பீட்டுத் தேர்வுகள் எழுத அனுமதிக்கப்படமாட்டார்கள்.

மாணவ/மாணவிகள் விடுப்பு தேவைப்படுமானால் விடுப்பு விண்ணப்பம் பெற்று, பூர்த்தி செய்து பெற்றோர் கையொப்பத்துடன் துறைத்தலைவரிடம் சமர்ப்பிக்க வேண்டும்.

வியத்து, தொடர் உடல் நலக் குறைவு காரணமாக நீண்ட நாட்கள் விடுப்பு தேவைப்படுமானால் விடுப்பு விண்ணப்ப படிவம், மருத்துவ சான்று ஆகியவற்றை முறையாக விடுப்புக்கு முன்னதாகவோ, விடுப்பு நாட்களிலோ துறைத்தலைவரை மாணவர்களோ அல்லது பெற்றோரோ நேரில் சந்தித்து வழங்க வேண்டும். இருப்பினும் 50 சதவீதம் வருகைப்பதிவு இல்லாதிருப்பின், பருவத்தேர்வு எழுத அனுமதிக்கப்பட மாட்டார்கள்.

## மாணவ/மாணவிகள் பின்பற்ற வேண்டிய நடைமுறைகள்

- ✓ கல்லூரிக்கு மாணவர்கள் T-சர்ட், கையில் கயிறு, காப்பு, கழுத்தில் பாசி, சங்கிலி போன்றவைகளும் அணிந்துவரக் கூடாது.
- ✓ மாணவியர் சேலை, தாவணி உடை அணிந்து கல்லூரிக்கு வரக்கூடாது. மாணவிகள் சுடிதார் மட்டுமே அணிந்து வரவேண்டும்.
- ✓ மாணவ/மாணவிகள் கல்லூரி வளாகத்தில் தங்களது அடையாள அட்டைகளை கழுத்தில் அவசியமாக அணிந்திருக்க வேண்டும்.
- ✓ மாணவ/மாணவிகள் கல்லூரி வளாகத்திற்குள் செல்போன்கள் / கேமராக்கள் வைத்திருக்கவோ, உபயோகிக்கவோ கூடாது. மீறும் மாணவ/மாணவிகளிடம் இருக்கக்கூடிய செல்போன்கள் / கேமராக்கள் பறிமுதல் செய்யப்படுவதோடு நடவடிக்கை எடுக்கப்படும்.
- ✓ மடிக்கணினியை (Laptop) பாடசம்மந்தப்பட்ட விசயத்தைதவிர சினிமா, கேளிக்கை போன்றவற்றிற்கு கல்லூரி வளாகத்தில் பயன்படுத்தினால் மடிக்கணினி பறிமுதல் செய்யப்படுவதோடு, நடவடிக்கை எடுக்கப்படும்.
- ✓ மாணவர்கள் 9.45 மணிக்குள் கல்லூரி வளாகத்திற்குள் நுழைந்திட வேண்டும். தாமதமாக வரும் மாணவர்கள் முதல்வரை சந்தித்து, அபராதம் செலுத்திய பின்னரே அனுமதிக்கப்படுவர். தொடர்ந்து தாமதமாக கல்லூரிக்கு வரும் மாணவர்கள் மீது ஒழுங்கு நடவடிக்கை எடுக்கப்படும்.
- ✓ வகுப்புகள் இல்லாத நேரத்தில் நூலகத்திலோ அல்லது விளையாட்டு மைதானத்திலோ இருக்க வேண்டுமேயன்றி, வளாகத்திற்குள் சுற்றிக் கொண்டிருக்கக் கூடாது.
- ✓ தங்களது வகுப்பைத் தவிர வேறு வகுப்புகளுக்கு எக்காரணம் கொண்டும் செல்வதோ, சக மாணவர்களோடு அமர்ந்திருப்பதோ கூடாது. வகுப்பறைக்குள் மதிய உணவு சாப்பிடக் கூடாது.
- ✓ பெற்றோர்கள் மாதம் ஒருமுறை துறைத்தலைவரை சந்தித்து மாணவ/மாணவியரின் கல்விநிலை பற்றி தெரிந்து கொள்ளவும்.

### LEAVE APPLICATION (MODEL)

Name : .....

Class & Roll No. : .....

Number of days required : .....

Dates : .....

Reason for leave : .....

.....

Signature of the Parent / Guardian

Signature of the Student

Signature of the Staff-Incharge

### ODD SEMESTER

| Day Order | 1<br>10.00 - 10.55 | 2<br>10.55 - 11.50 | 3<br>12.05 - 01.00 | 4<br>2.15 - 3.10 | 5<br>3.10 - 4.05 |
|-----------|--------------------|--------------------|--------------------|------------------|------------------|
| I         |                    |                    |                    |                  |                  |
| II        |                    |                    |                    |                  |                  |
| III       |                    |                    |                    |                  |                  |
| IV        |                    |                    |                    |                  |                  |
| V         |                    |                    |                    |                  |                  |
| VI        |                    |                    |                    |                  |                  |

BREAK 11.50 - 12.05

LUNCH INTERVAL 01.00 - 2.15

### EVEN SEMESTER

| Day Order | 1<br>10.00 - 10.55 | 2<br>10.55 - 11.50 | 3<br>12.05 - 01.00 | 4<br>2.15 - 3.10 | 5<br>3.10 - 4.05 |
|-----------|--------------------|--------------------|--------------------|------------------|------------------|
| I         |                    |                    |                    |                  |                  |
| II        |                    |                    |                    |                  |                  |
| III       |                    |                    |                    |                  |                  |
| IV        |                    |                    |                    |                  |                  |
| V         |                    |                    |                    |                  |                  |
| VI        |                    |                    |                    |                  |                  |

BREAK 11.50 - 12.05

LUNCH INTERVAL 01.00 - 2.15





CEEBEENSON-9442172439